

around the world

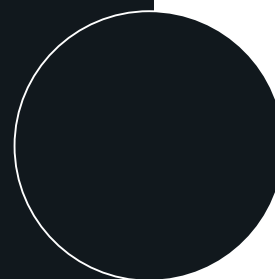

Let us take you a step forward

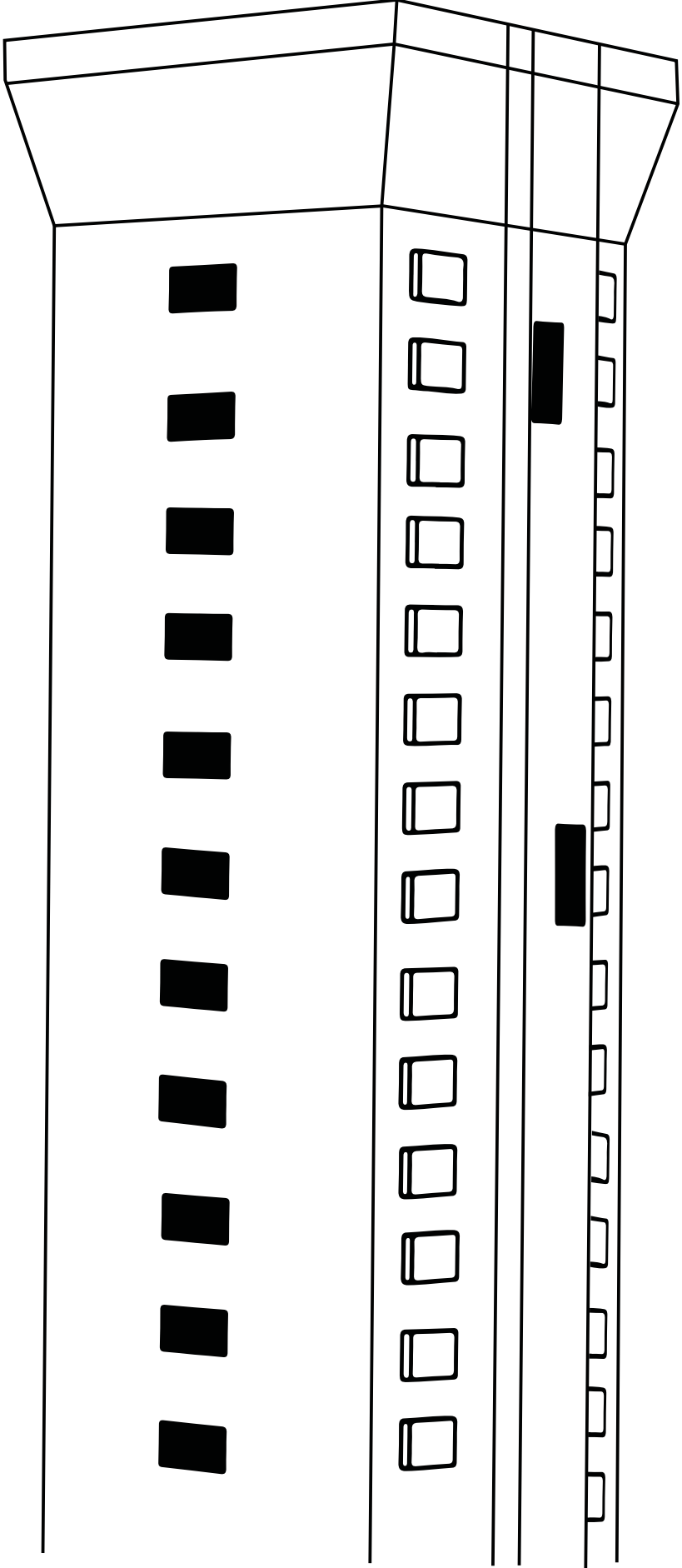



Being a reliable and innovative brand, renowned for specialising in unique and customised solutions, KLEEMANN is proud of its projects all around the world.

Through the years, KLEEMANN has developed a wide global network of customers and has fairly gained the position as a most valued lift manufacturer worldwide. KLEEMANN owns manufacturing facilities in Greece, Serbia and China and a wide network of subsidiaries and sales offices around the world.

Thanks to the credibility, special innovative design and flexible and prompt service, as well as the importance to continuous development, KLEEMANN has earned the preference of the market.

For the people in KLEEMANN each project is a chance to go beyond conventional engineering and design!

KLEEMANN customers are unique and so are their projects!

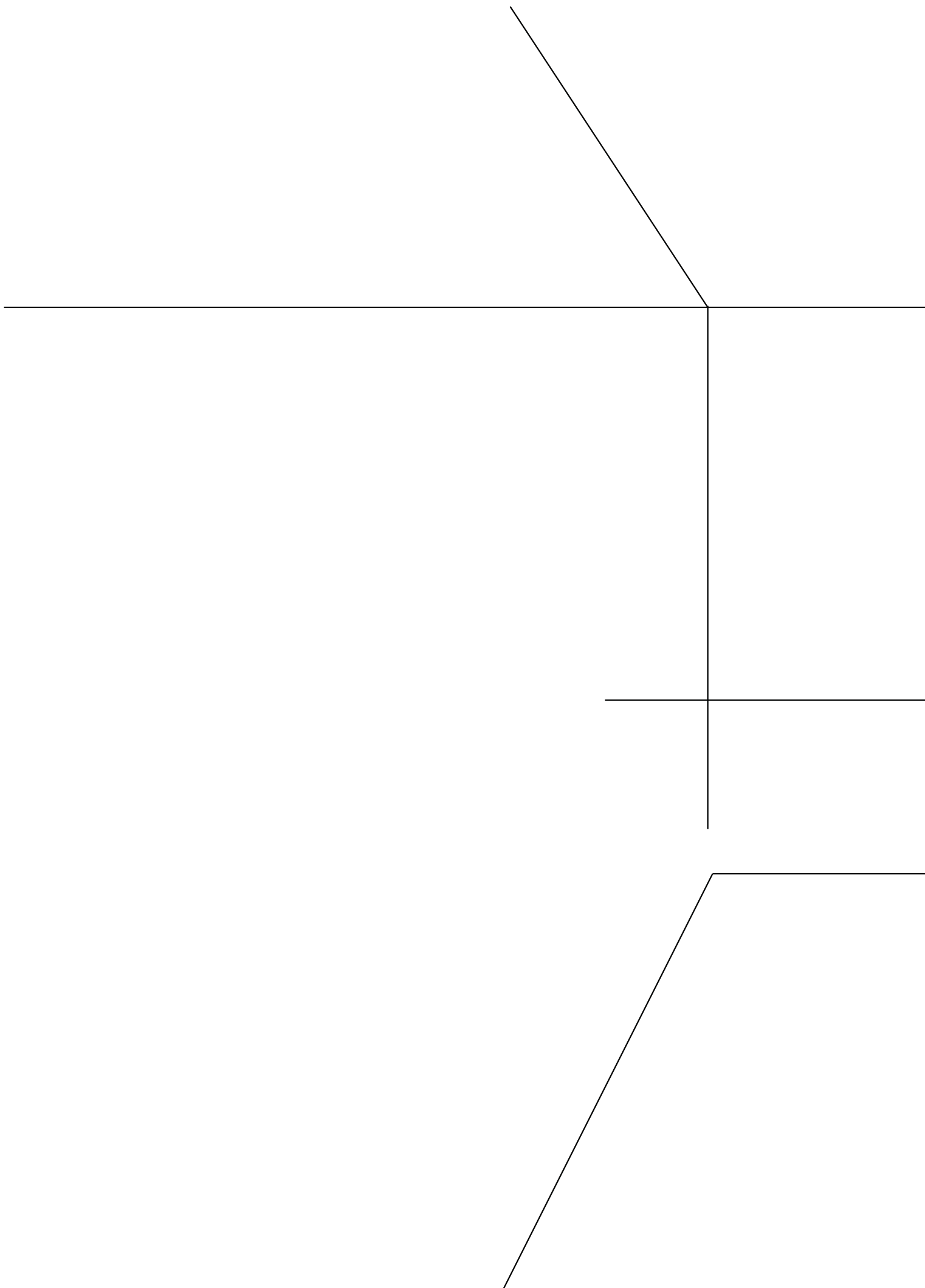



INDEX

• 1	Public Transportation	007
• 2	Public Buildings	021
• 3	Hotels	097
• 4	Commercial Buildings	125
• 5	Office Buildings	203
• 6	Apartment Buildings	239
• 7	Industrial Buildings	279
• 8	Marine	287



We proudly
present you
some
of our
key projects
around
the world!

1

Public Transportation

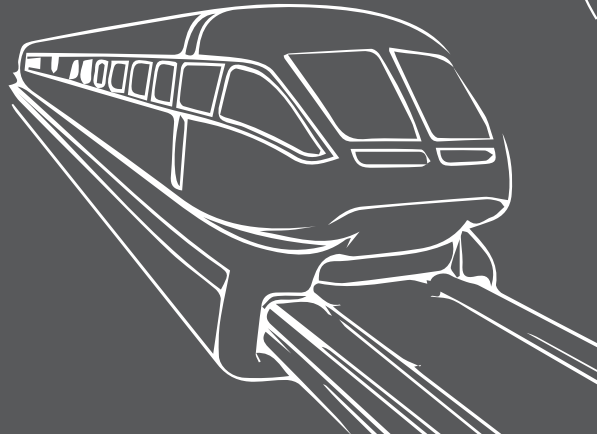



International Airport

Thessaloniki | GREECE



International Airport

Riga | LATVIA



Riga International Airport, located 10 km southeast of Riga, is a multiply awarded airport, the largest and busiest in the Baltic States serving flights to over 80 destinations in 30 countries, approximately 4.800.000 passengers and handling 53.540 tons of cargo.

KLEEMANN installed a Hydraulic Panoramic lift, offering service to thousands of travelers.



| Hydraulic Panoramic lift

International Airport

Keflavik | ICELAND



Being the largest airport in Iceland and the country's main hub for international transportation, Keflavik International Airport is situated 50 km south-west of Reykjavik, Iceland.

It was built by the US Army during World War II. The renovation of the airport started in 2000 and ended in 2012.

KLEEMANN has installed an Atlas Super Gigas MRL, two Atlas MRL Panoramic lifts and an escalator.



| Atlas Super Gigas, 2 Atlas MRL Panoramic lifts , Escalator

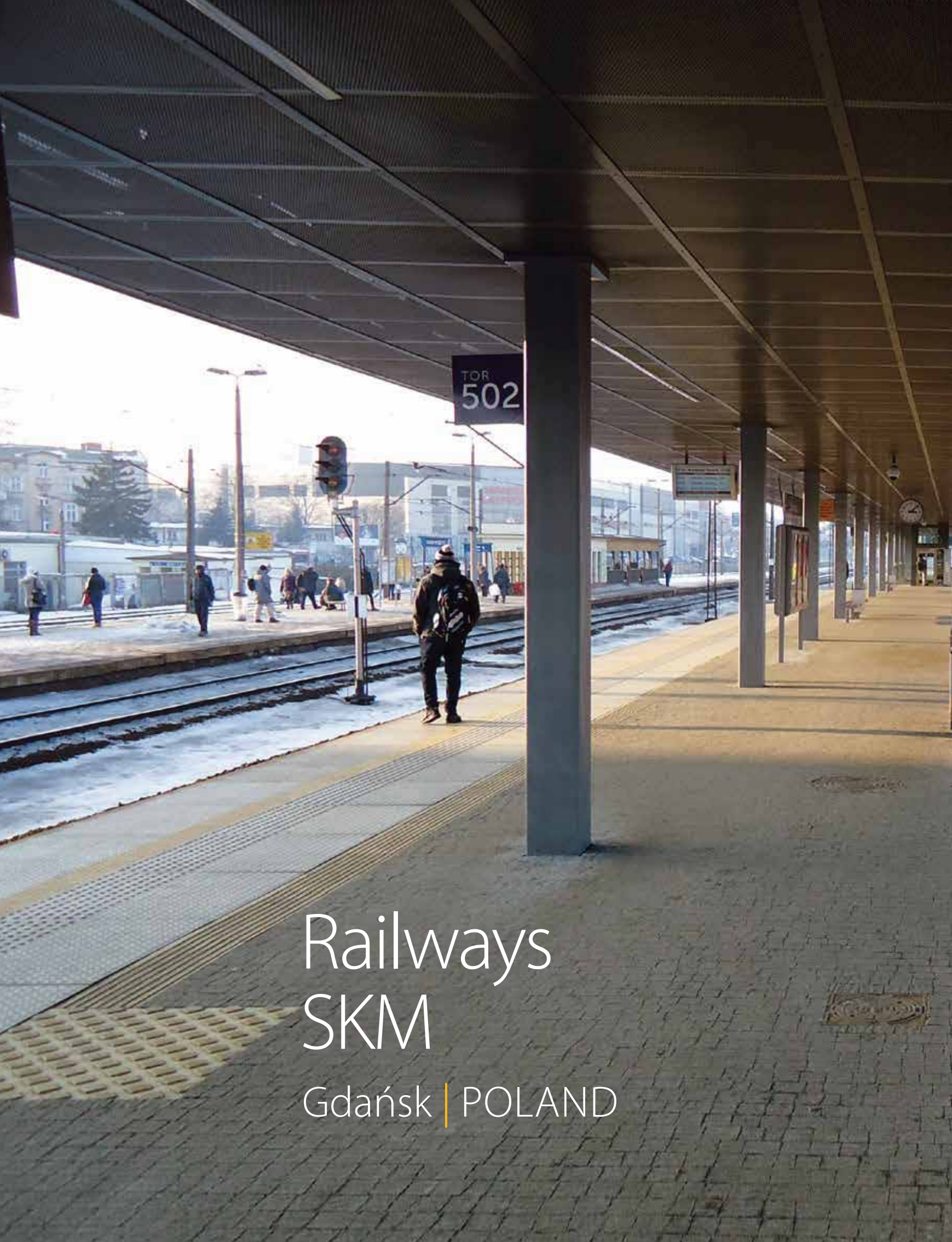

Railways SKM

Gdańsk | POLAND

TOR
501



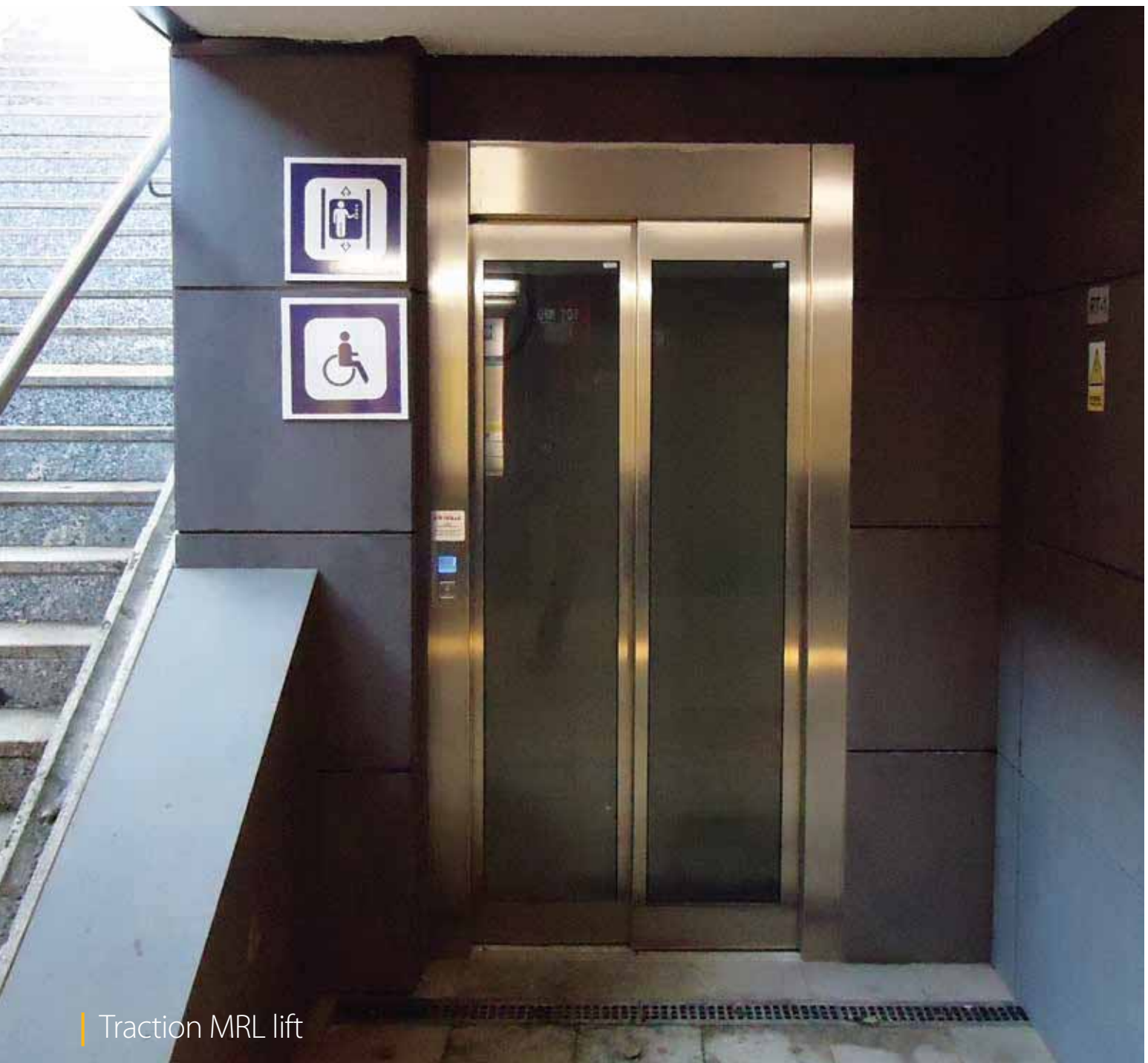

| Traction MRL lift







Hydraulic lift HAD (1250kg)



Railway Station

Oxford & Bicester | UK



40 lifts and 30 escalators



Subway Moscow

Moscow | RUSSIA



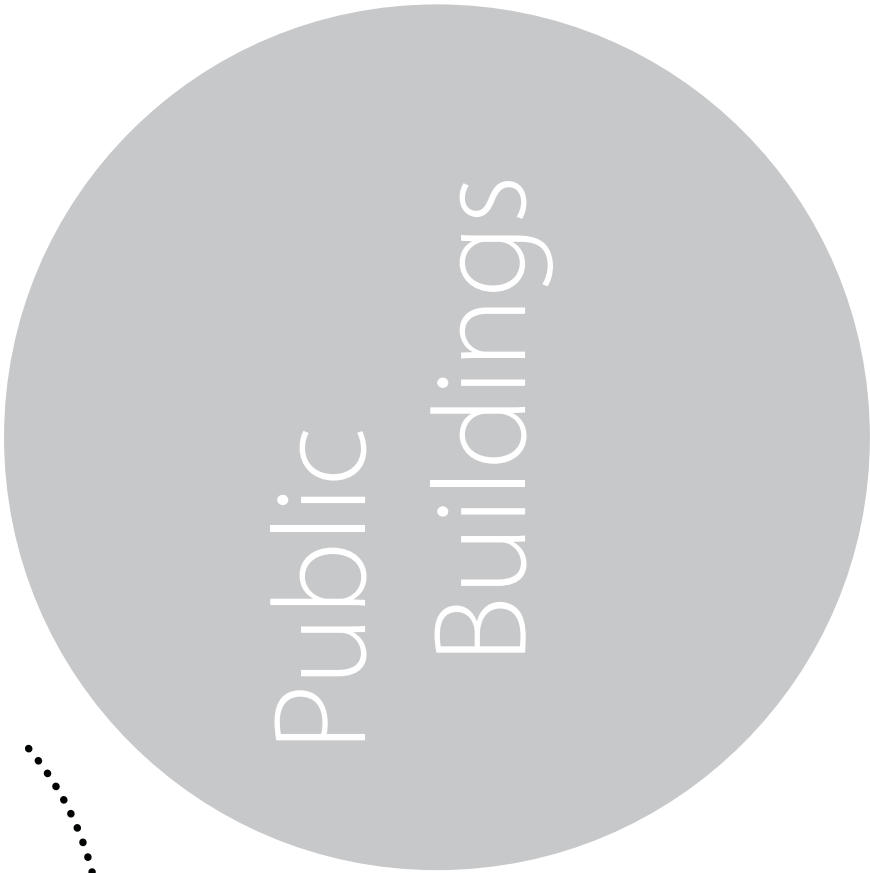

2

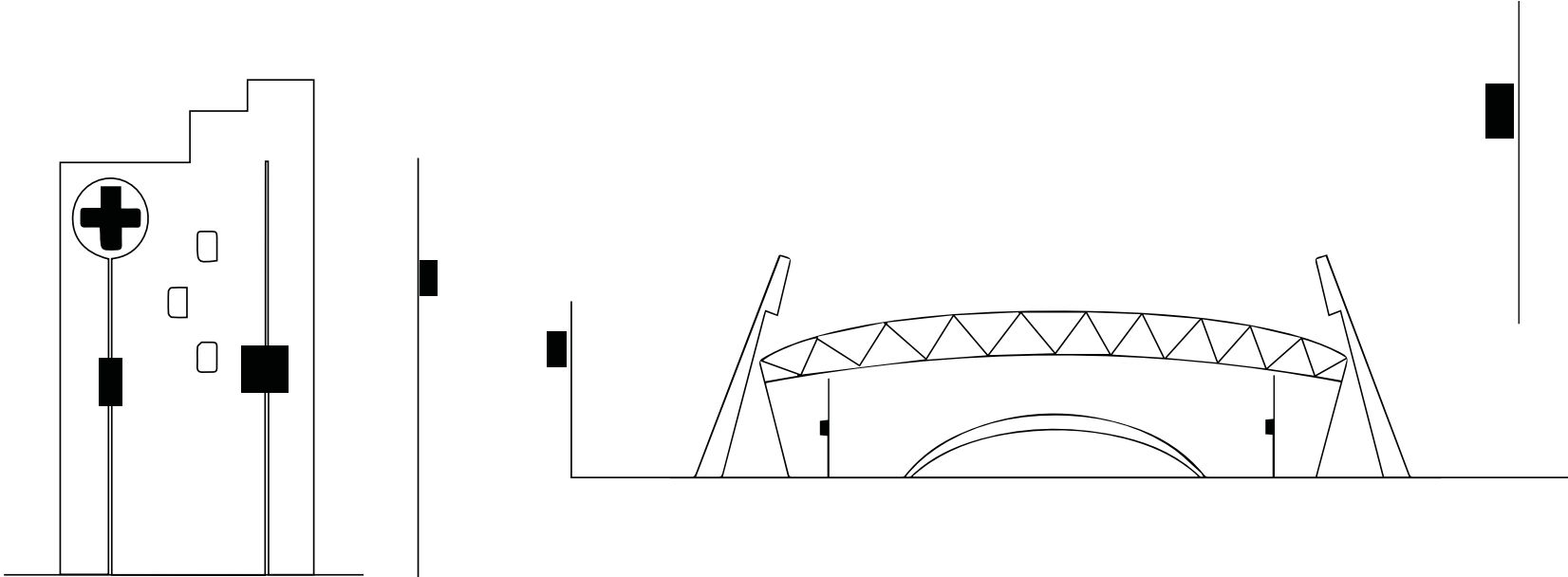





Thoraxklinik University Hospital

Heidelberg | GERMANY





Medizinisches Zentrum Eichhof

Lauterbach | GERMANY



| 5 Traction MR lifts

Nottingham City Hospital

Nottingham | UK



| 4 Hydraulic lifts



Swany Hospital

Tripoli | LIBYA







| Hydraulic Passenger lift (HAI)



Private Hospital For Esthetic Surgery

Belgrade | SERBIA



Metropolitan Hospital

Nairobi | KENYA





| 2 Atlas Gigas duplex & 1 Atlas Gigas

Santariski University Hospital

Vilniaus | LITHUANIA



| 7 Traction lifts



Wooridul Spine Centre

Dubai | UAE



Art Museum

Talin | ESTONIA

KUMU Art museum, the winner of the "European Museum of the Year Awards" (2008), has received plentiful praise over the years. With 1500 visitors per day and accommodating 400 visitors at once, a safe and quick means of movement between its five floors was required.

The majestic installation of a 10000 kg Hydraulic lift for 133 people was chosen to accommodate the high requirements of this project.



| Hydraulic lift (10.000 kg)



TERRASS↑

KUML



Mary Rose Museum

Portsmouth | UK



The famous and unique Mary Rose Museum has won the Gold Award for Large Visitor Attraction of the Year at the Beautiful South Awards 2014.

The construction has been rather challenging as it was built over the shipwreck, incorporating the vessel itself into the construction. Part of the tour takes place inside the panoramic lift cabin while moving through floors, through a specially crafted one-piece 2,7 meter glass.

KLEEMANN installed two Traction MRL spectators lifts (2000kg) with a panoramic cabin custom-made for the project.



TO KNOW OF THE FINEST THINGS
THE WORLD HAS TO SEE
THE WORLD HAS TO SEE

← WOODEN DOOR



| 2 Traction MRL Panoramic lifts





National Theatre

Skopje | FYROM





| Traction lift in special shaft

Zakynthos Music Theatre

Zante | GREECE

Zakynthos, this southernmost Ionian island in Greece, is also known as the Flower of the East, a name it acquired by the Venetians who used to call it Fiore di Levante, probably because of its incomparable beauty reminding of a blooming flower.

Zakynthos is famous for its vast cultural activity. The locals carry a long history of love for the Arts, especially for music.

KLEEMANN installed a platform with 3 stops for 6m distance in the Zakynthos Music Theatre. The platform is used to facilitate the move through challenging terrain. Its size is 5,6 x 7,7 meters and its rated load is 6 tn.



Aviva Stadium

Dublin | IRELAND



| 16 Traction MRL lifts, 2 Hydraulic lifts

Having won the British Construction Industry award (2011), Elite Stadium is the single UEFA Stadium in Ireland. It is a bowl-shaped construction with four tiers on three sides of the ground and a capacity of over 50.000 seated spectators.

It first operated as an athletics center in 1872, embodying the vision of Henry William Dunlop, an outstanding young athlete who organised the first all Ireland Athletics Championships.



In its old incarnation, Elite Stadium was the oldest sports stadium in Europe.

KLEEMANN installed 16 Traction MRL lifts and 2 Hydraulic lifts to serve the safe mobility needs of the fans.

American Express Brighton Stadium

Brighton | UK





EXPRESS
STADIUM

mexmast 20 40 60 TAXI 205 205 MANSELL McTAGGART 80 troublecars.co.uk CHANDLERS PROFILEFASHION.COM GatwickDiamondJobs.com LIFESTYLE RENAULT

Just Lads www.justlads.co.uk sky SPORTS 10 The Arms: The Arms ayra AMERICAN EXPRESS POWERIDE nPower LIFESTYLE RENAULT THE P



| 8 Atlas Traction MRL lifts, 1 FlexyLIFT





A football stadium located near the village of Falmer in Brighton and Hove, the AMEX, as it is used to be called, is home to Brighton & Hove Albion F.C.

The stadium's attendance reaches a total of about 30.000 seats.

The stadium features banquet and conference facilities, a nursery school, a teaching space for the University of Brighton, offices, the Club shop, as well as a bar.



KLEEMANN has installed 8 Atlas Traction MRL lifts and 1 FlexyLIFT.

420 Olympic Games Projects

Athens | GREECE

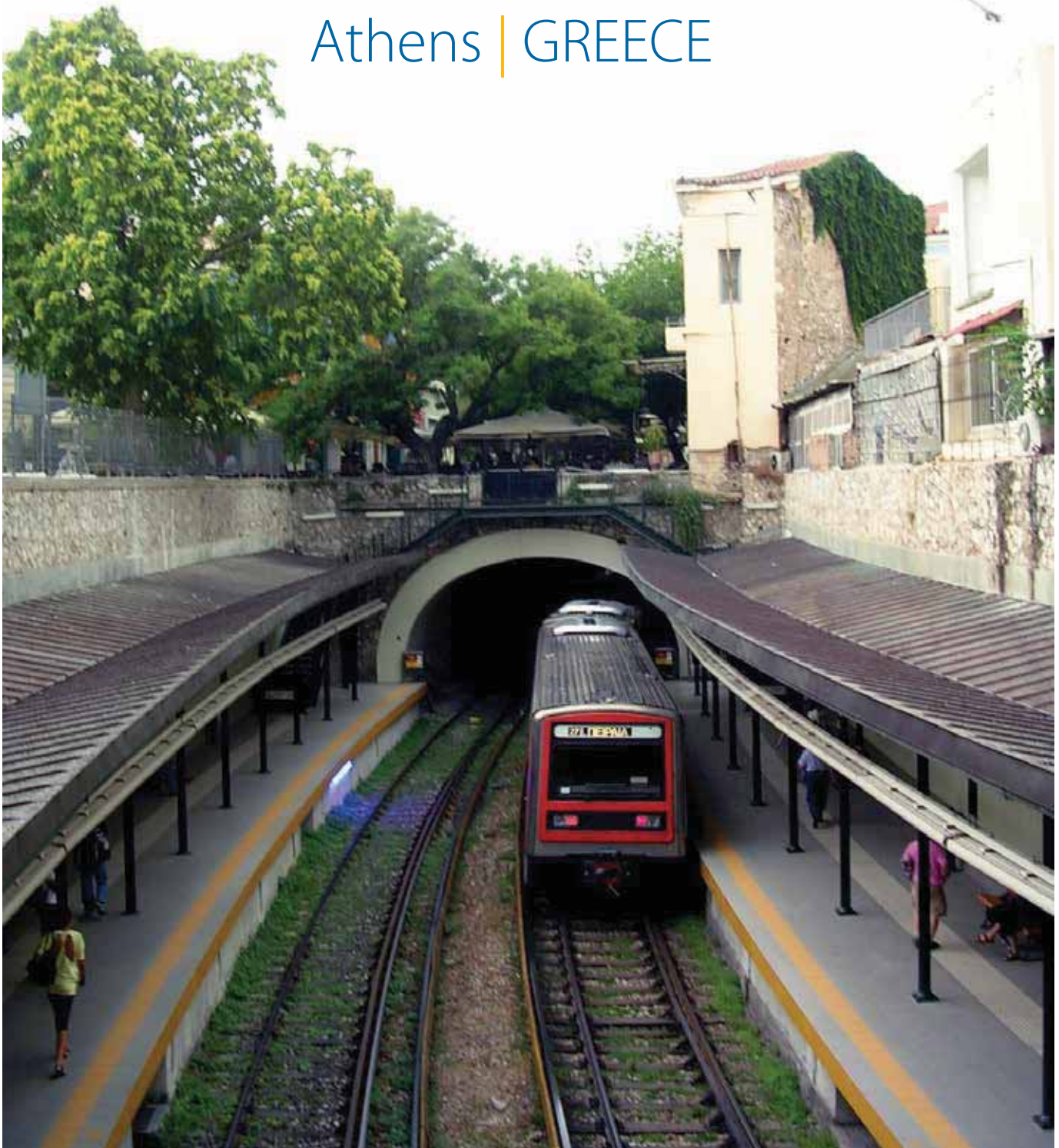

The Olympic Summer Games 2004 took place from 13 to 29 August 2004 in Athens. After the first Olympic Games of the modern era 1896 and the unofficial matches between 1906, it was the second time Athens hosted the Olympic Games.

The preparations and constructions of new stadiums, roads, the Olympic Village, the transformation of the OAKA roof from the famous Spanish architect Calatrava and other projects started in the year 2000.

Among the largest construction projects in Athens was the Athens metro, the Attica highway, the new Airport in Spata and the tram.

On 10 August 2004, the Tuesday before the opening, there was a ticket sales record with 88,317 tickets.

[KLEEMANN installed 420 units for the Olympic projects in various spots of the city.](#)



| Hydraulic & Traction lifts



Azerbaijan State University of Economics

Baku | THE REPUBLIC OF AZERBAIJAN



| Atlas Traction MRL lift

University of Cambridge Astrophysics Building

Cambridge | UK





The University of Cambridge is one of the world's oldest universities and leading academic centres, and a self-governed community of scholars. Its reputation for outstanding academic achievement is known world-wide.

The opening of the new Battcock Centre for Experimental Astrophysics represents a major consolidation of Astronomy, Astrophysics and Cosmology, three of the strongest scientific disciplines of Cambridge.

Until five years ago, astronomers, astrophysicists and cosmologists at the Institute of Astronomy, the Cavendish Laboratory and the Department of Applied Mathematics and Theoretical Physics (DAMTP) were significantly geographically separated.

KLEEMANN has installed an Atlas Traction MRL lift.



Jussieu Campus

Paris | FRANCE



| 5 Atlas Basic & 3 Traction MRL lifts

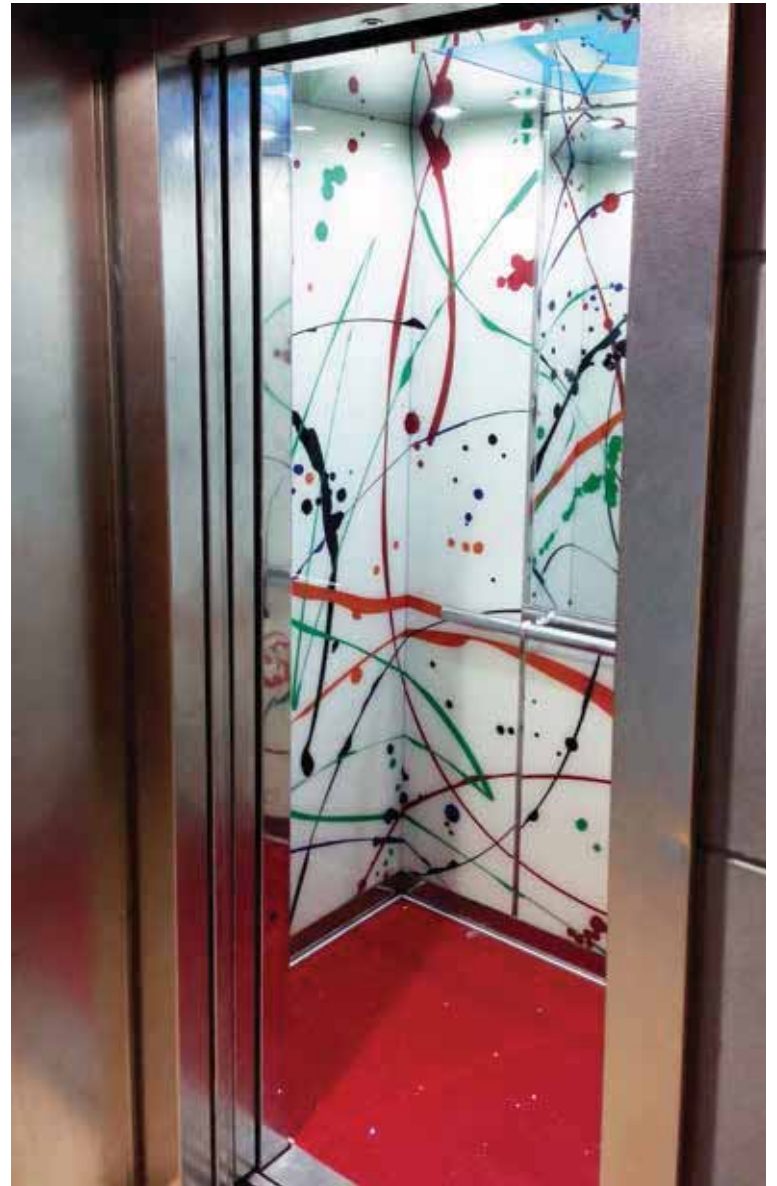

Private University

Thessaloniki | GREECE



0

ATOMA 7
525kg

| Hydraulic lift (525 Kg)



Private University

Belgrade | SERBIA



| Hydraulic Passenger lift (HAI)



Court Building

Limassol | CYPRUS



| Hydraulic Panoramic lift



Herning Bibliotek

Herning | DENMARK



| Traction MR and Atlas Basic MRL lifts

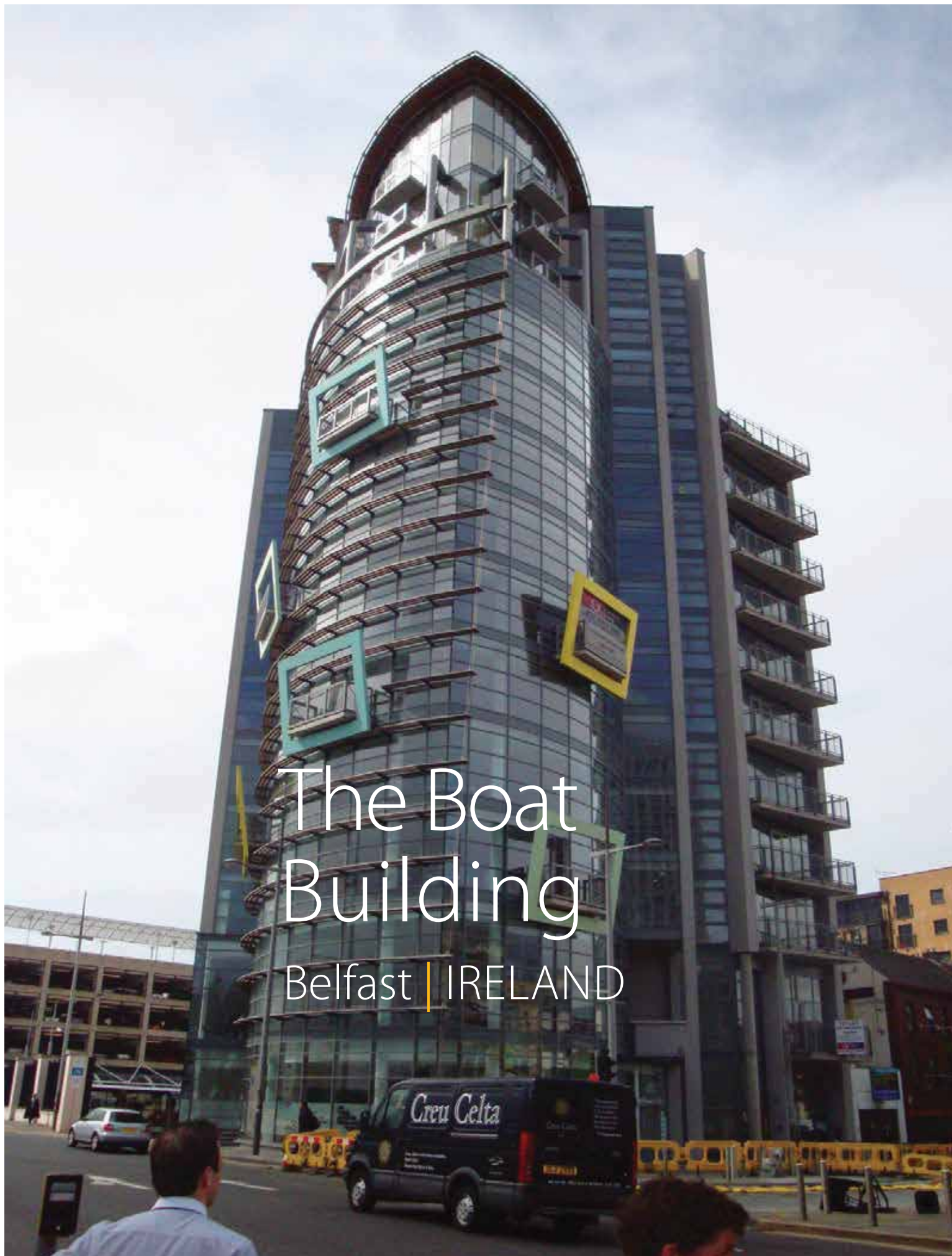

The Boat Building

Belfast | IRELAND

Winner of the 2011 Mixed Use Building of the Year (global LEAF Awards).

“A contemporary landmark building sitting on the edge of the river Lagan, providing a gateway to the city and contributing to its revival” according to the judges.

A “groundbreaking” tower building with spectacular views.

An innovative live/work/leisure building including luxury apartments, offices and bar-restaurant.

One of the tallest structures in Ireland (14 floors - 62 m height).

Two Traction MRL and one Hydraulic lift to serve the needs of both residents and visitors.



| 2 Traction MRL lifts, 1 Hydraulic lift

Law Society House

Belfast | IRELAND



| 3 Traction MRL lifts





| Hydraulic Panoramic lift

Raifasen Bank

Maribor | SLOVENIA



La Luxembourgeoise

Luxembourg | LUXEMBOURG



7 Traction MRL lifts



Norwich Cathedral

Norfolk | UK

Visitors are inspired by the scale and beauty of the Norwich Cathedral, one of the most complete examples of Romanesque architecture in Europe. The Cathedral survived riots, war, plague and fire to remain standing at the heart of Norwich today.

With 900 years of history, this exquisite building is one of England's greatest Cathedrals attracting visitors from all over Europe.

Its spire's height reaches the 315 ft (96m) and it is the second tallest in UK.

KLEEMANN has installed a Panoramic FlexyLIFT, to serve the needs of tourists and the clergy.







Winkelcentrum Bloemendaal

Bloemendaal | THE NETHERLANDS



UCC
Atrium-2
Cork | IRELAND



| Traction MRL Panoramic lift



| Hydraulic Panoramic lift

Stirling Bridge

Stirling | SCOTLAND

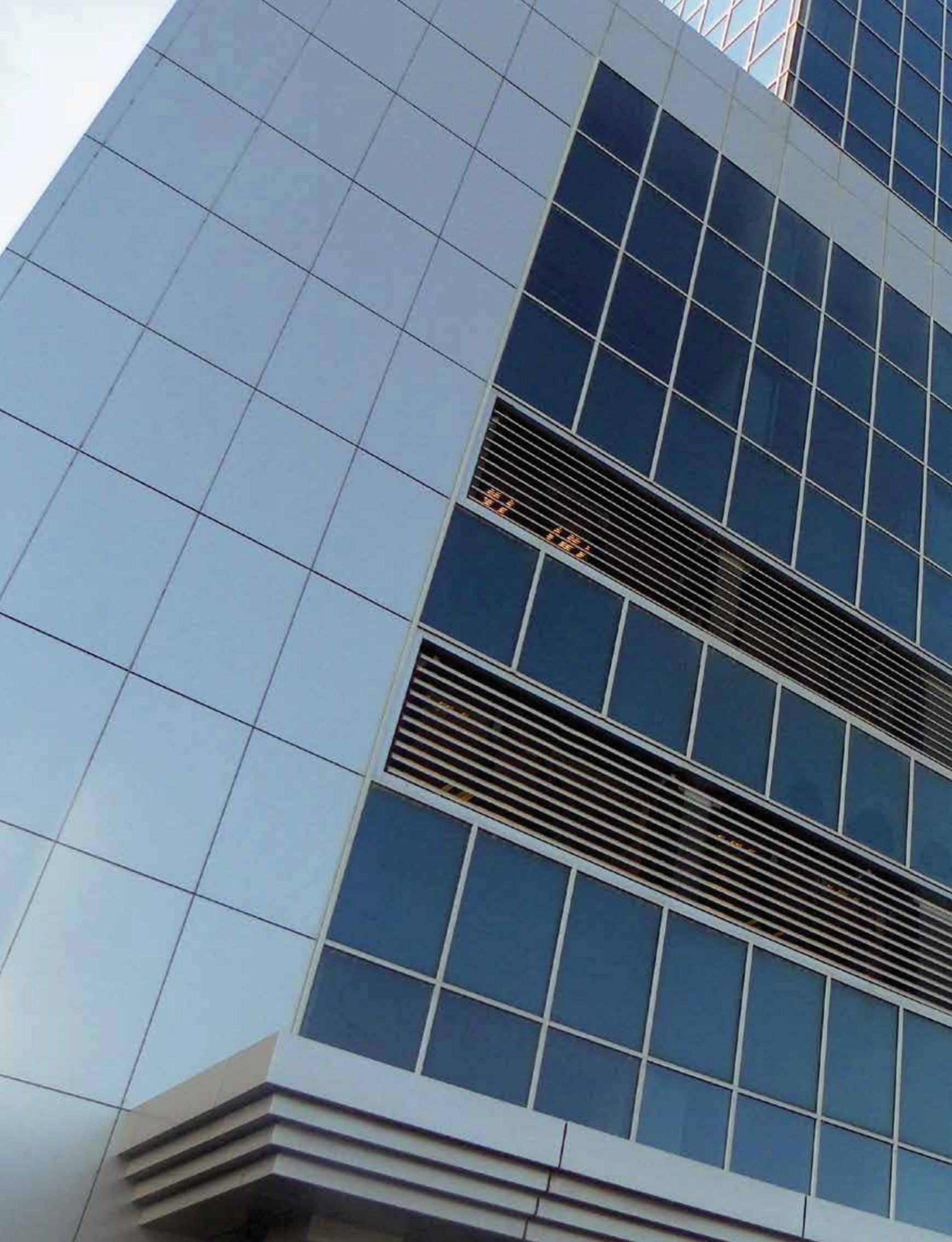



HALL Bucharest

Bucharest | ROMANIA



| Triplex MR lifts (18 stops)



Bank in Azerbaijan

| THE REPUBLIC
OF AZERBAIJAN

| HAI Panoramic lift

Palace of Congresses, Kremlin

Moscow | RUSSIA

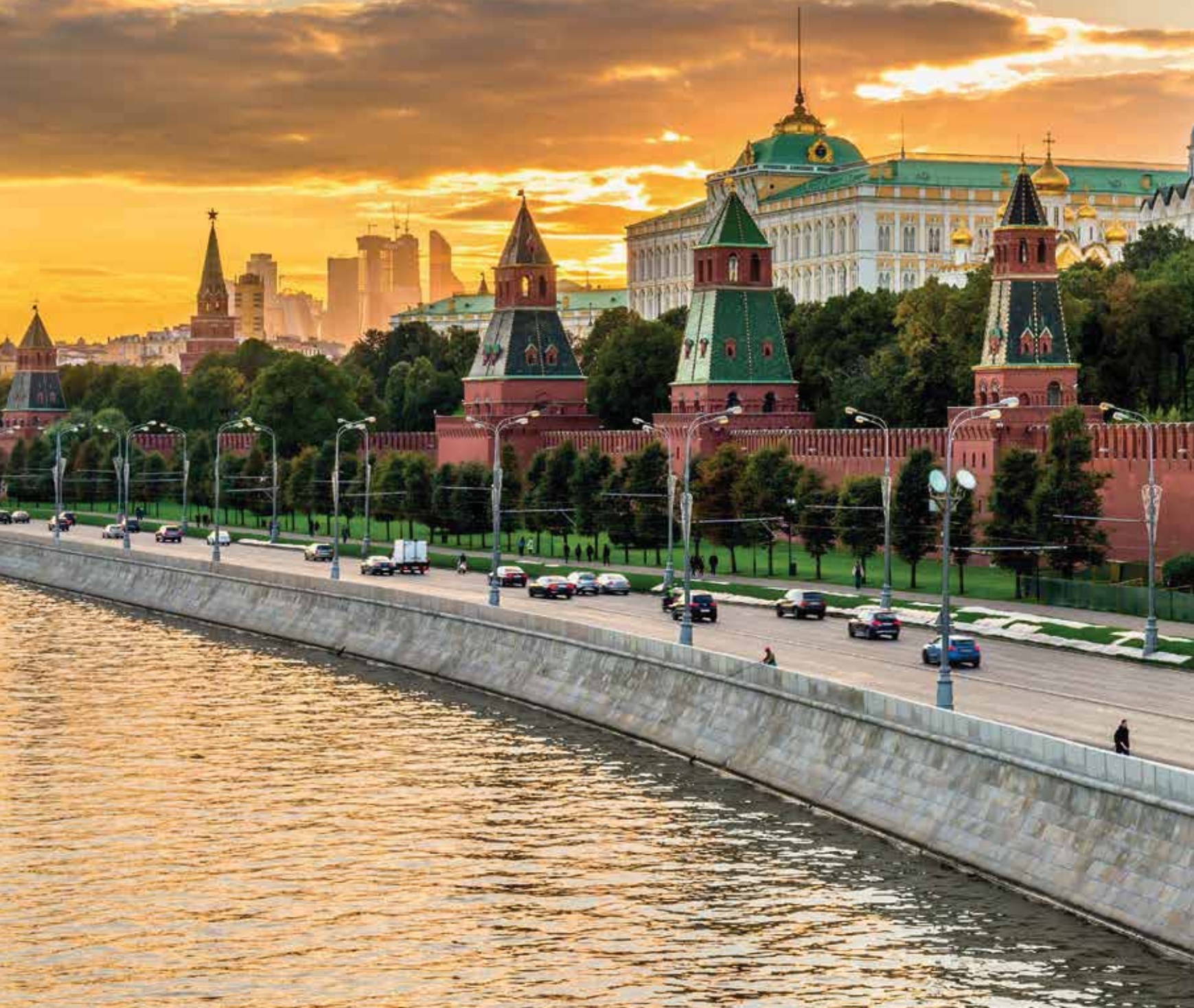

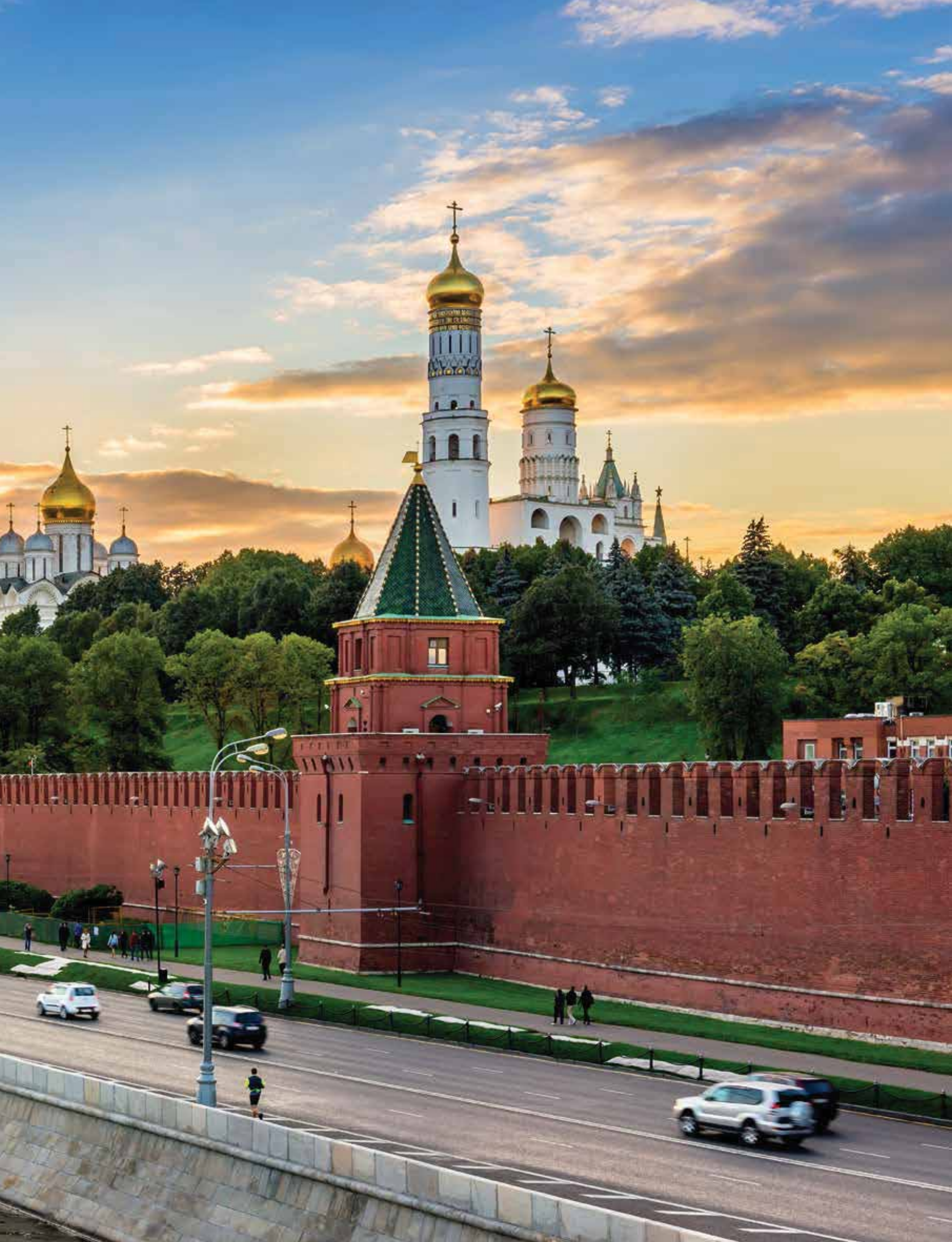

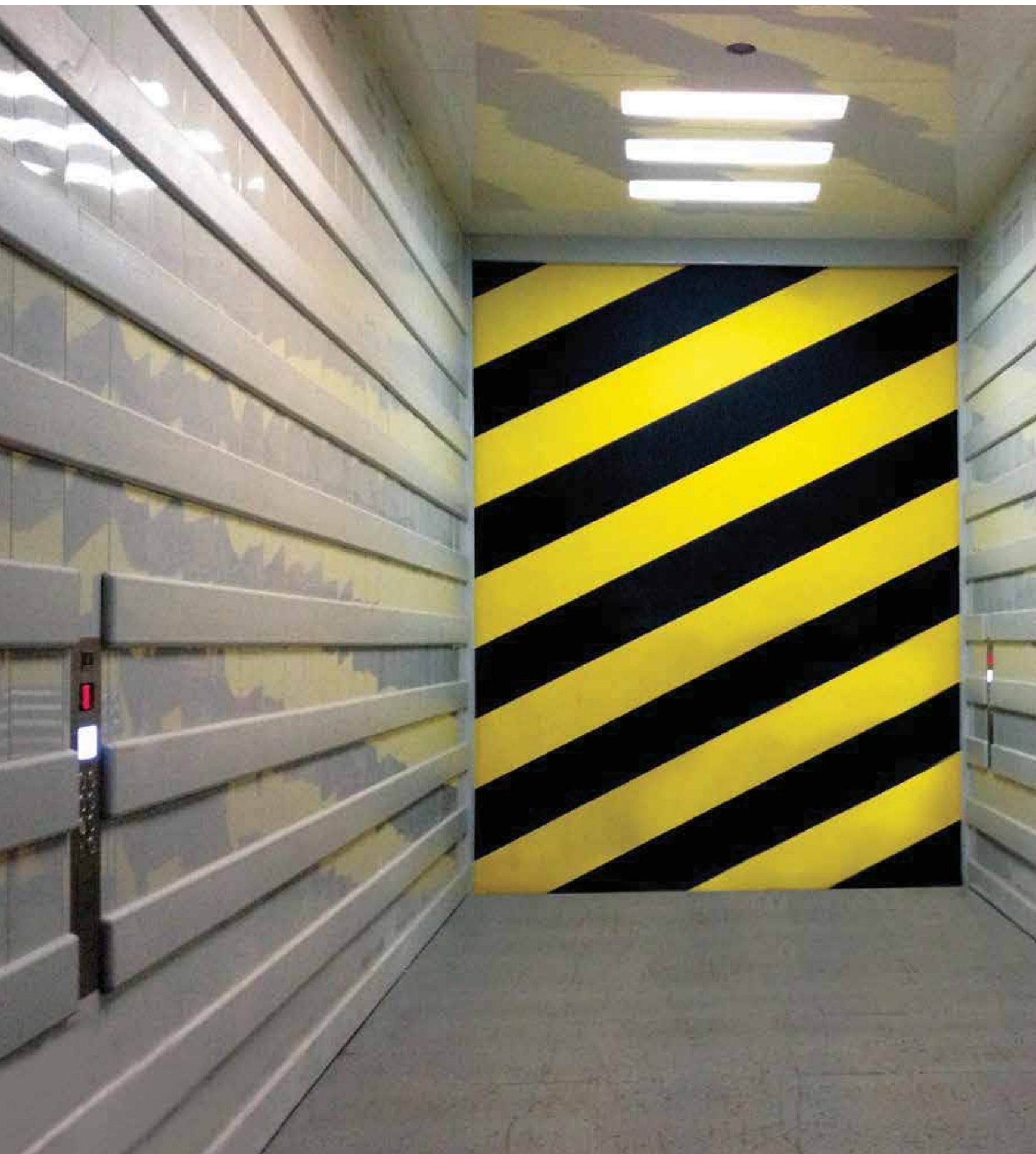



| 2 Freight lifts

A major demanding project in a stunning landmark, Moscow's biggest and most prestigious concert hall, hosting a wide range of cultural events, from Bolshoi ballet shows to major pop concerts, as well as official functions and events, the State Kremlin Palace is the only modern building in the Kremlin. According to the official Kremlin website, it is "a model for modern urban Soviet architecture".

The building extends 17 meters into the ground.

KLEEMANN installed 2 Hydraulic freight lifts.

- Project completed in 8 weeks including design, production, transfer and installation
- Custom-made lift to move theatre props
- 3.6m width x 8m depth x 4.7m height



| Hydraulic lift

City Hall Building

Sydney | AUSTRALIA

Rathaus Schwezingen

Schwezingen | GERMANY



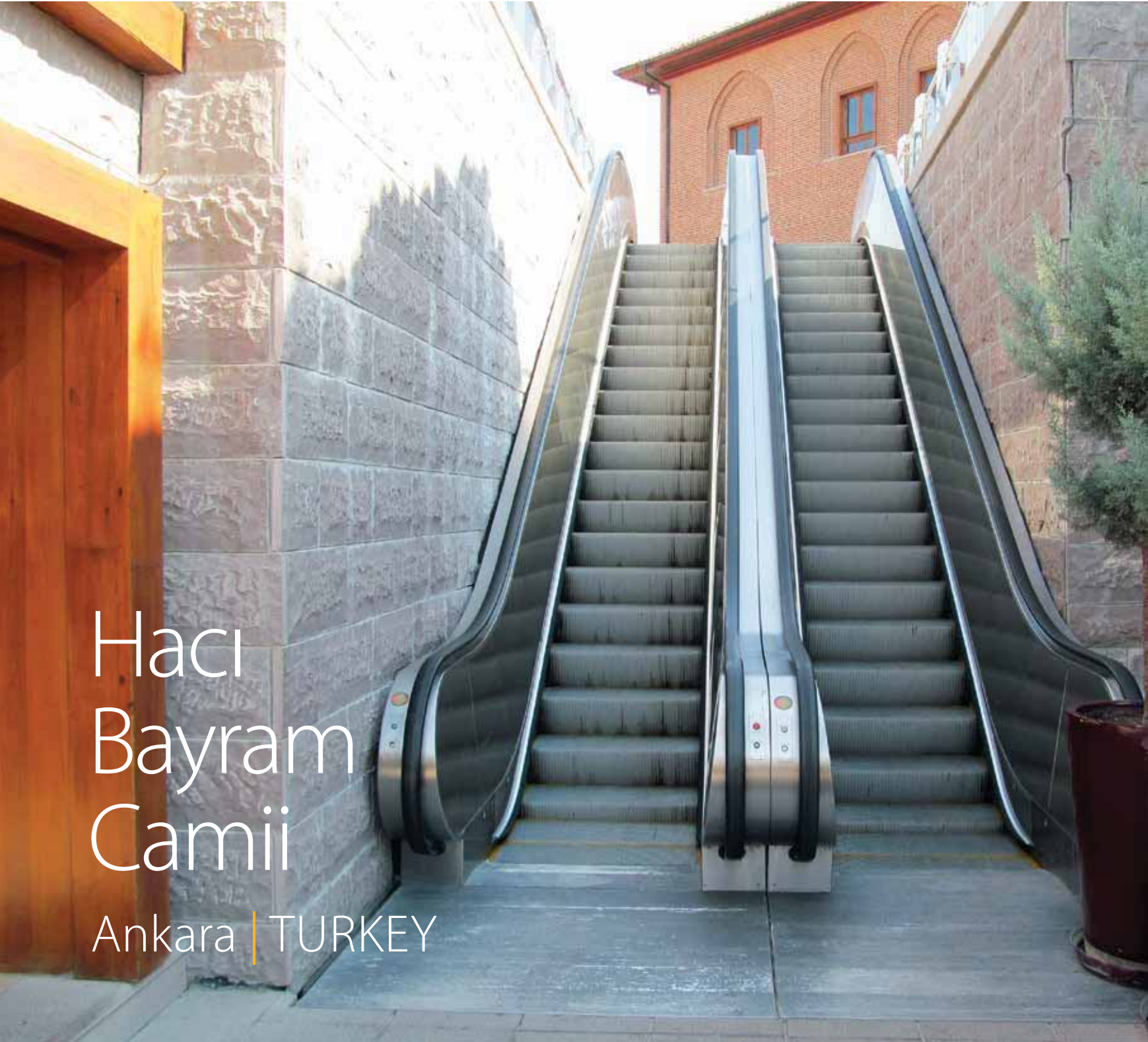

Hacı Bayram Camii

Ankara | TURKEY



Castle of Good Hope

Cape Town | SOUTH AFRICA





Atlas Traction MRL lift

Built in the 17th century, the imposing Castle of Good Hope is a landmark of Cape Town for over 300 years and was characterised as a National Monument in 1936. It is the oldest existing colonial building in South Africa and a popular tourist attraction. It used to be a fortress, yet nowadays it houses the headquarters of the South African Army along side a military museum and ceremonial facilities for Cape Regiments.

KLEEMANN installed one Atlas Traction MRL lift.



3)

Hotels



Atrium Palace Thalasso Spa Resort

Rhodes Island | GREECE

Rhodes is the capital island of the Dodecanese and the fourth biggest island in Greece. Rhodes, also known as the Island of the Knights is famous for having one of the Seven Wonders of the ancient world, Colossus of Rhodes. Other historical sites on the island of Rhodes include the Acropolis of Lindos, the Temple of the Pythian Apollo and the ancient theater and stadium.

Amongst others, Rhodes Island is famous for its sandy beaches. It consists of tourist attraction from countries all over the world since it combines rich green landscape and deep blue sea.

Atrium Palace Thalasso Spa Resort is a 5 star luxury hotel, situated in Kalathos bay. With fine services and exclusive amenities, the hotel provides a full variety of tailor made services to its guests. This award winning luxurious resort is an ideal destination for relaxation and recreation.

KLEEMANN installed two impressive Traction MRL Panoramic lifts to serve the needs of the guests.



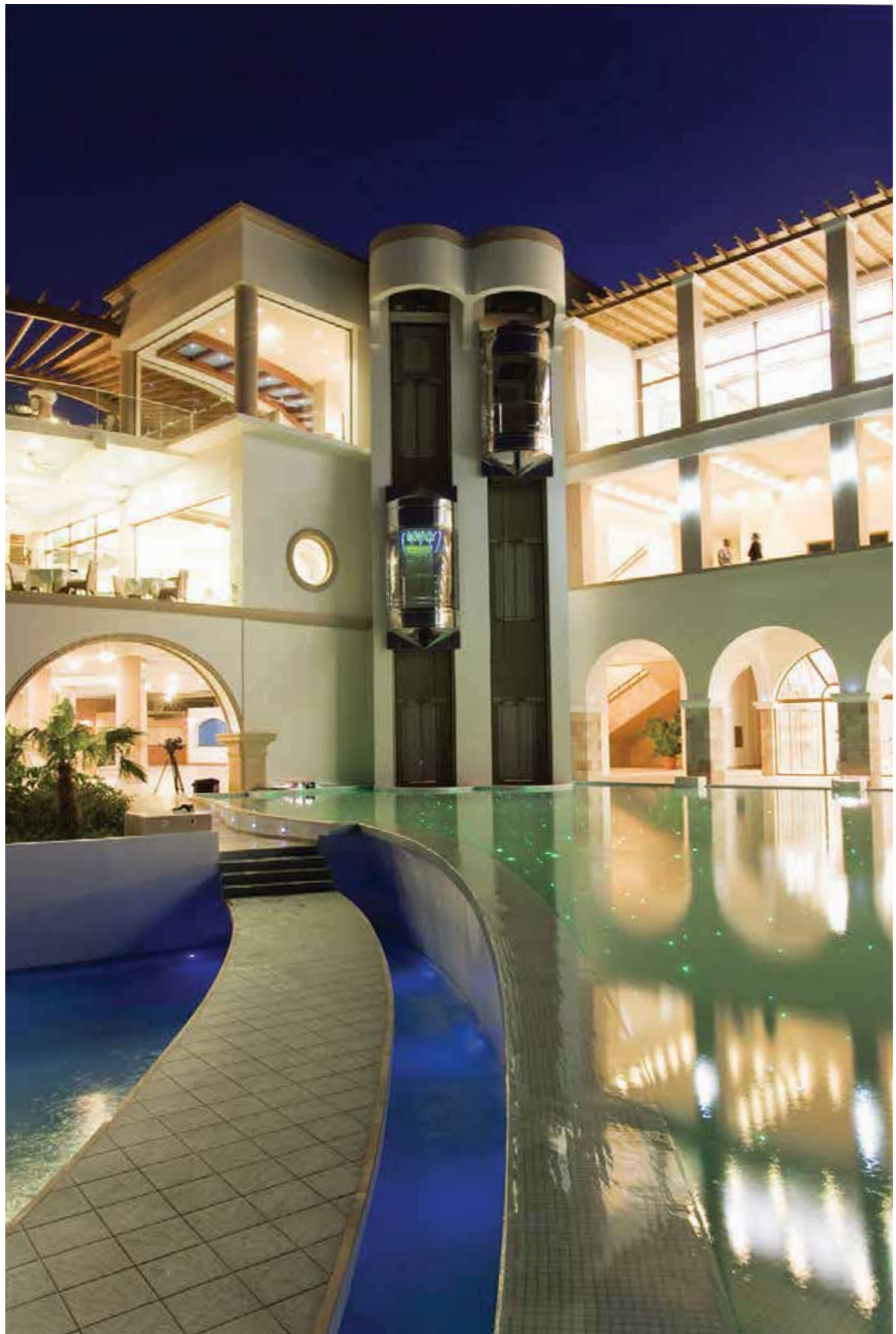



| 2 Traction MRL Panoramic lifts

Wellness Hotel Schalber Serfaus 5*

Innsbruck | AUSTRIA



| Atlas MRL Panoramic lift, Shaft Structure

Zapster Hotel

Kozarska Dubica | BOSNIA & HERZEGOVINA



| Hydraulic Panoramic lift

Lagomandra Beach Hotel

Sithonia Chalkidiki | GREECE

With an interesting and diverse natural landscape where the forest reaches almost the edge of the sea and its crystal clear waters, Halkidiki is often characterised as a paradise on earth, a perfect choice for summer vacations.

Lagomandra is the one of the most famous beaches of Halkidiki, awarded every year with the internationally recognised “Blue Flag”, an important accolade for safety and cleanliness.

Lagomandra Beach Hotel and Suites is a deluxe resort, located exactly in front of the Lagomandra beach. With 90 luxurious rooms and a variety of organised recreation facilities, it offers the guests a unique feeling of relaxation and amusement.

KLEEMANN installed two Hydraulic Panoramic lifts and specially designed shaft structures.









| Two Hydraulic Panoramic lifts, Shaft Structures



| Traction MRL lift



Rochstown Park Hotel

Limerick | IRELAND

Ramada Hotel

Sharjah | UAE



Winner of the 2014 Trip Advisor Travelers' Choice Awards for Hotels, Ramada Sharjah belongs to the large hotel chain Ramada, owned and operated by Wyndham Worldwide.

This deluxe apartment hotel, located in the center of Sharjah offers unique stay experiences and a total high level service to its guests.

Ramada Sharjah is ideally located, opposite one of the largest Shopping Centres – Sahara Centre. It features 248 fully equipped suites and Zaafaran Restaurant, Jasmine Cafe, handicapped suites.

KLEEMANN has installed a lift to take the guests to the swimming pool.



| FlexyLIFT (630kg)



Kikut Panorama Geilo Hotel

Torpo | NORWAY



| 4 Hydraulic lifts

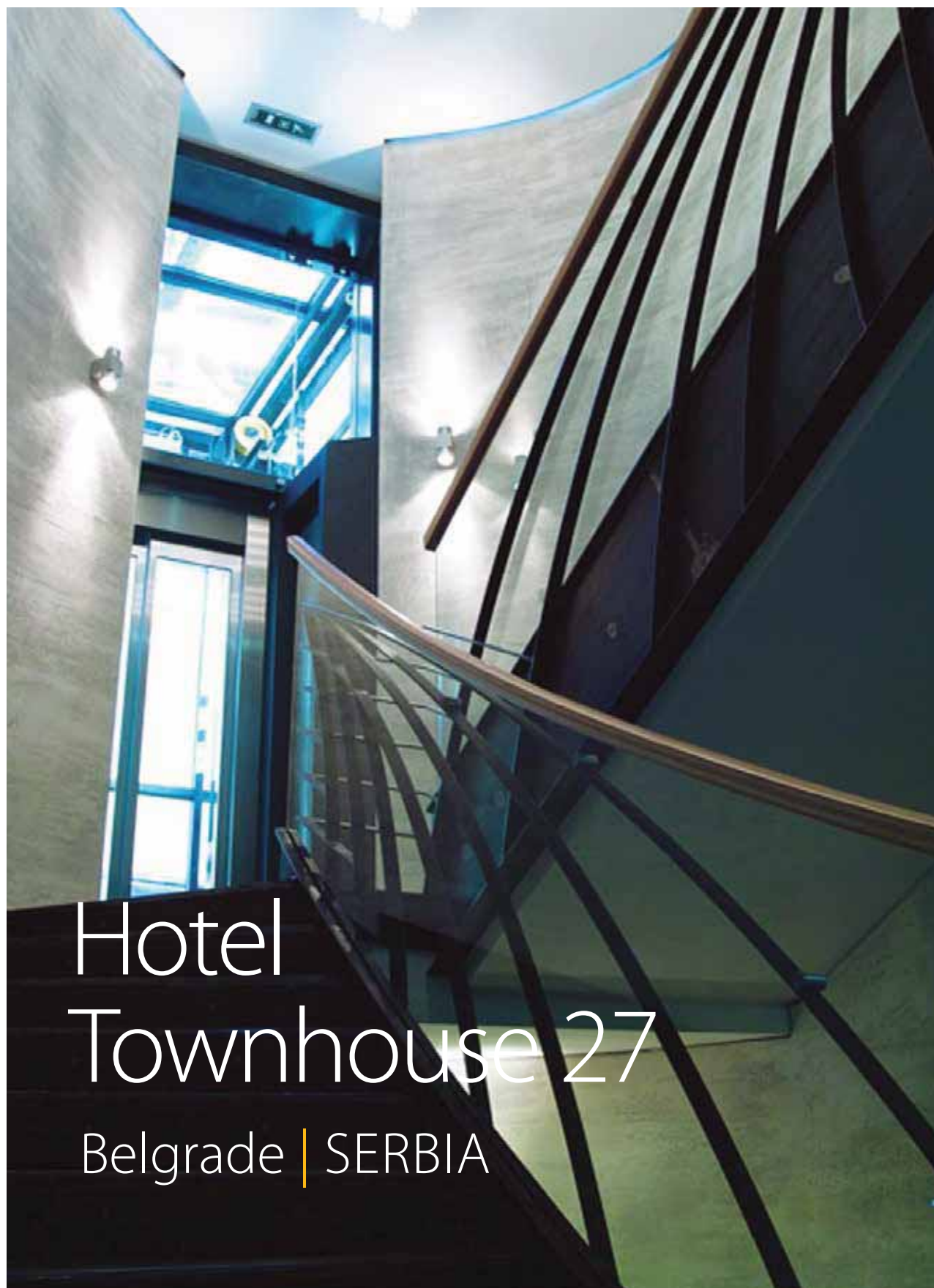

Hotel Townhouse 27

Belgrade | SERBIA



Hotel Confort

Cluj | ROMANIA





| Hydraulic Panoramic lift



The MET Hotel

Thessaloniki | GREECE



Contemporary Design, Art, Luxury & Fine Lifestyle

"Built from high-end materials on a flourishing stretch of Thessaloniki's urban coastline, The MET hotel is a decadent cross between luxury hotel and world-class art gallery".

Design hotels.com

The MET hotel, the only 5 star Design hotel in Thessaloniki, is situated at the new harbour area of Thessaloniki, a bustling economic hub with great development prospects, at the western entrance of the city.

This modern hotel features 212 luxurious rooms and suites, 13 meeting rooms, gourmet restaurants serving international and Asian cuisine and 3 atmospheric bars.

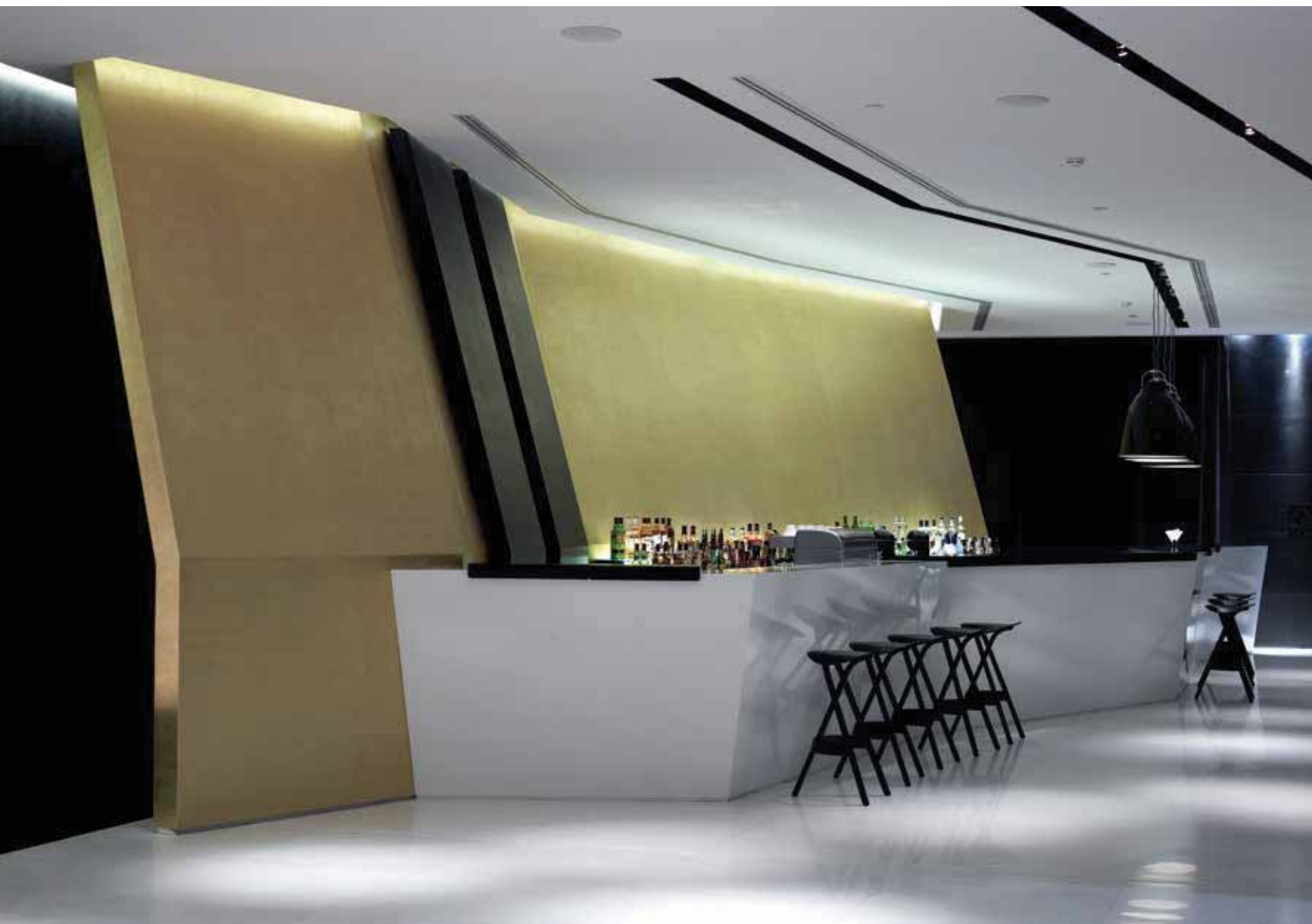



The guest rooms enjoy city and port views and welcome guests to a sophisticated combination of high aesthetics and technology, discreet luxury and relaxation.

All rooms are designed with fine taste that make a guest feel one of a kind.



Atlas MRL lift

KLEEMANN has installed an Atlas MRL lift.



Tanjong Pagar Plaza

| THE REPUBLIC OF SINGAPORE

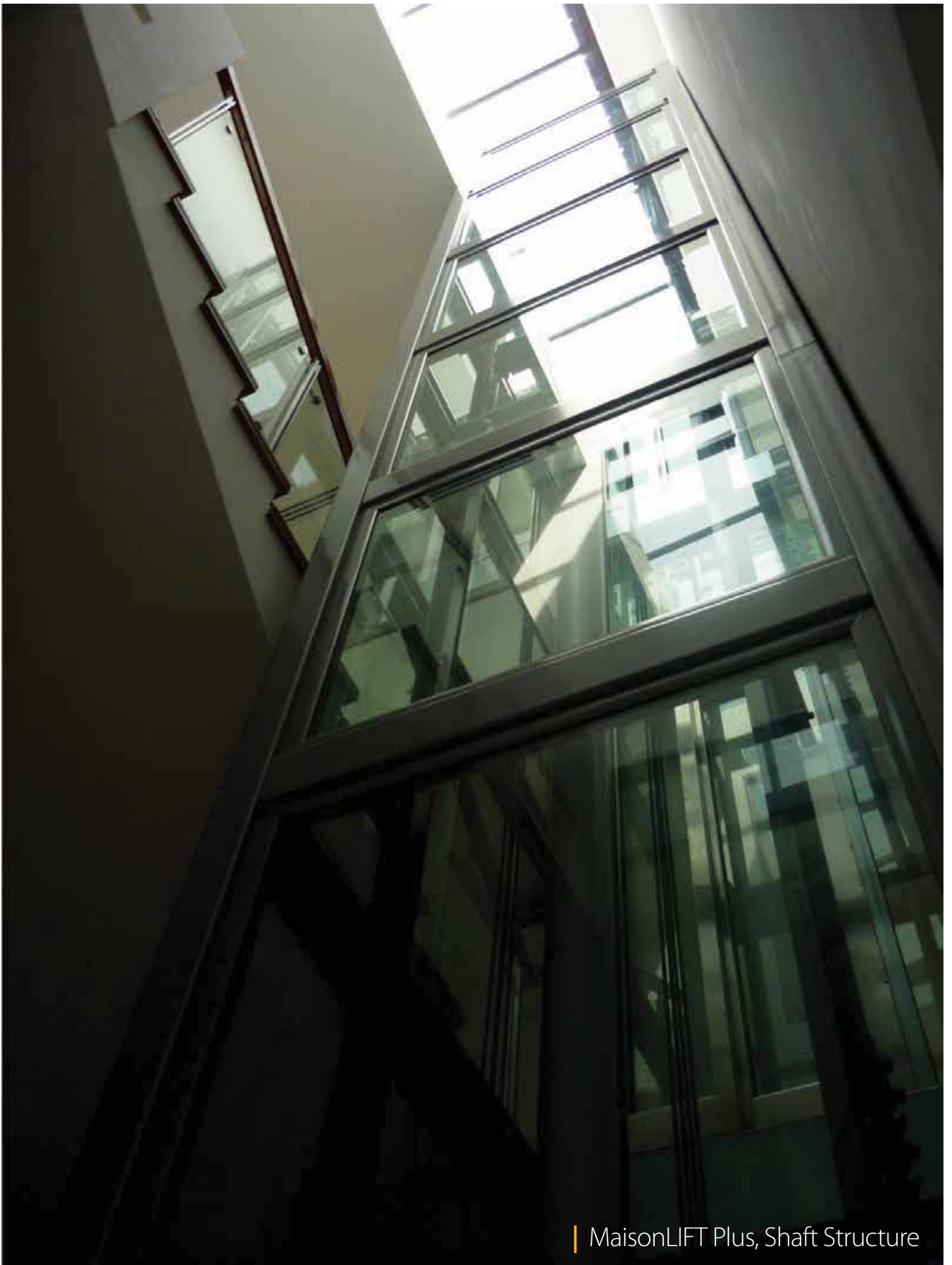

| MaisonLIFT Plus, Shaft Structure



Commercial Buildings

4

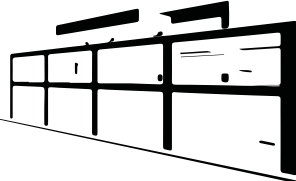
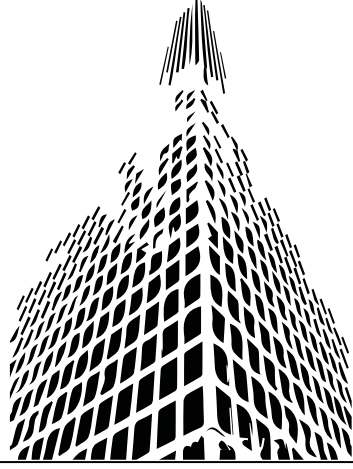
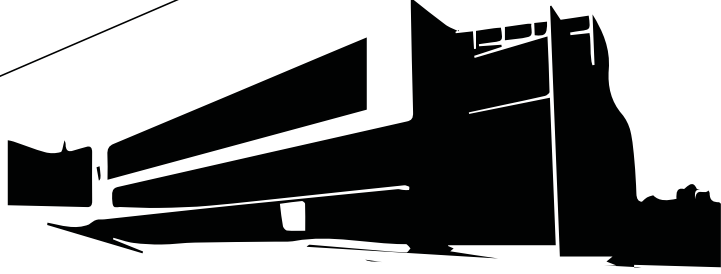



Green Gold Shopping Mall

Zagreb | CROATIA







Green Gold, located in a business district of Zagreb, is beautifully balancing between being a shopping mall and a hospitality center, offering stores and cafes/restaurants as well as the Double Tree by Hilton, a design luxury hotel. It is the newest prestigious center in Zagreb, covering 15.000 sq m and in development of 118.000 sq m.

KLEEMANN installed 42 units in total, 28 lifts (14 Atlas MRL Traction lifts, 4 Atlas Gigas, 1 Hydraulic, 8 Traction MR lifts) and 14 escalators (10 indoors).





| 14 Atlas Traction MRL lifts, 4 Atlas Gigas, 4 Traction MR lifts



| 1 Hydraulic lift ,14 Escalators





Mercator Center

Banja Luka |
BOSNIA &
HERZEGOVINA

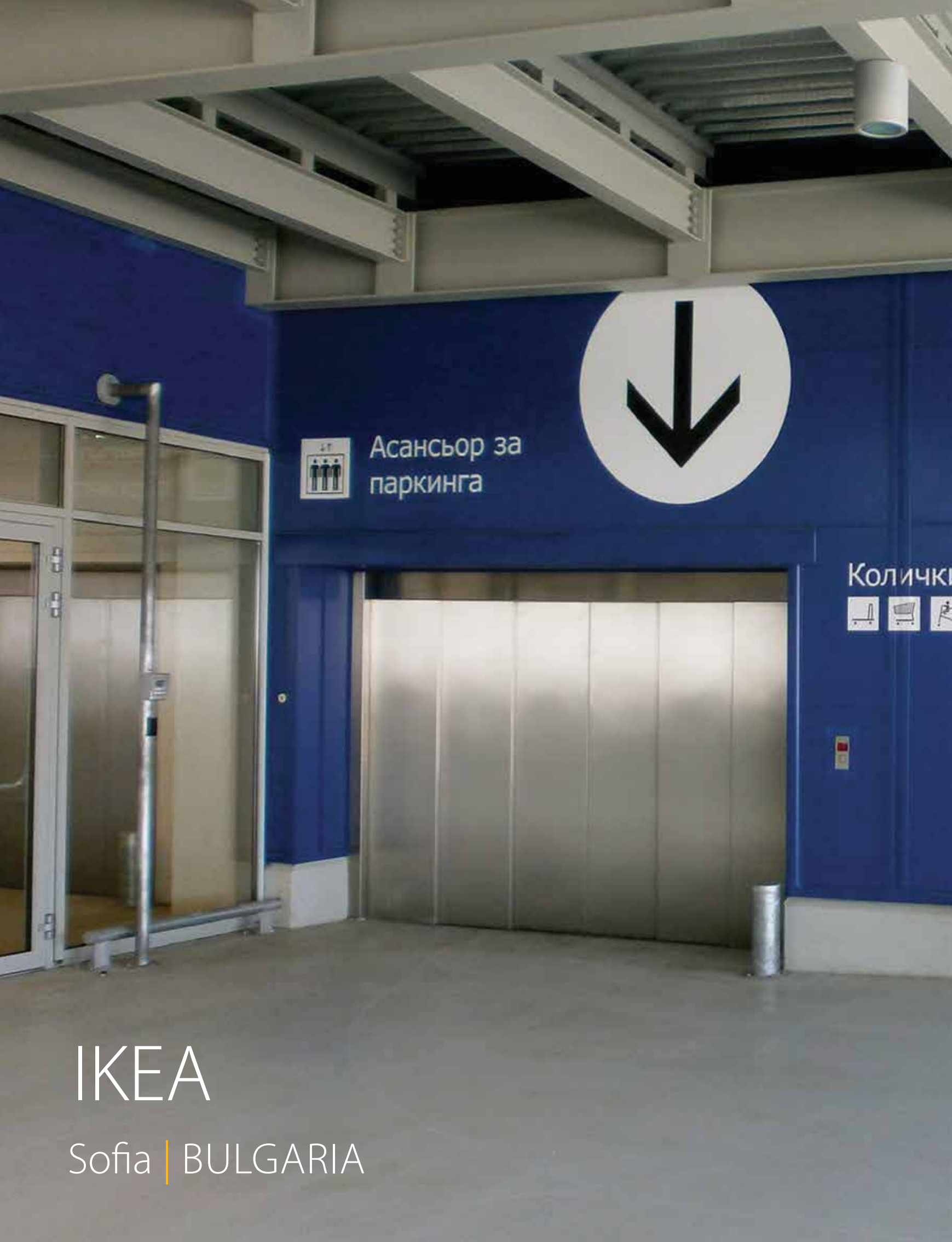

IKEA

Sofia | BULGARIA



Асансьор за
паркинга



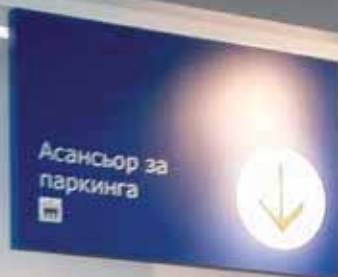



| Freight lifts, Escalators



IKEA

Ankara | TURKEY



| Freight lifts



Citypark Shopping Mall

Tirana | ALBANIA



| FlexyLIFT



Shopping Center

Herning | DENMARK



4 Hydraulic lifts



VERO Center Supermarket

Skopje | FYROM





Tempelhofer Hafen Shopping Center

Berlin | GERMANY





Benetton Stores

Thessaloniki | GREECE





| FlexyLIFT



Various Shopping Centers

Thessaloniki | GREECE





| Panoramic lifts



Saturn Stores

Athens & Thessaloniki | GREECE

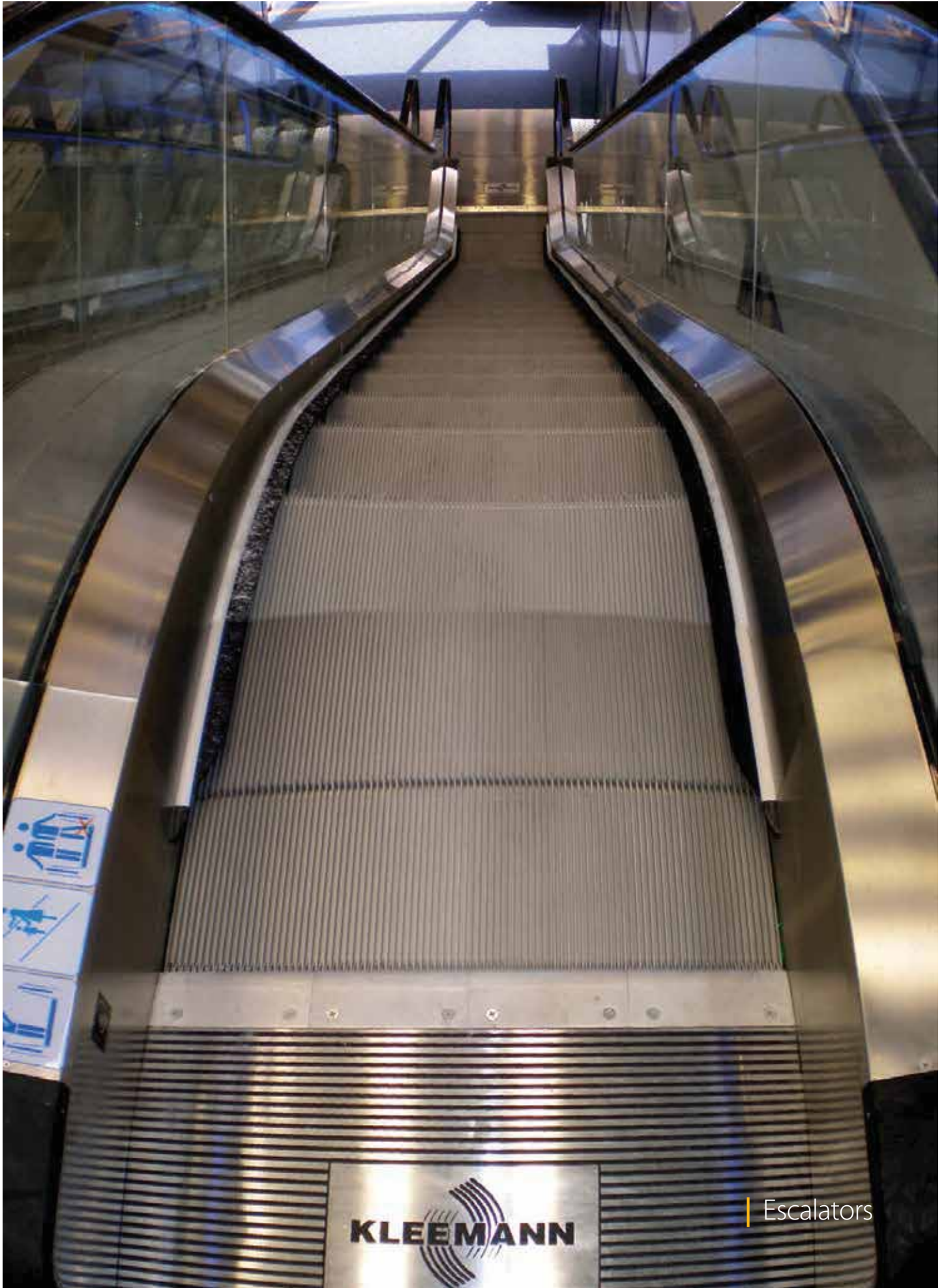



West Plaza Mall

Athens | GREECE

| Escalators, Moving Walks

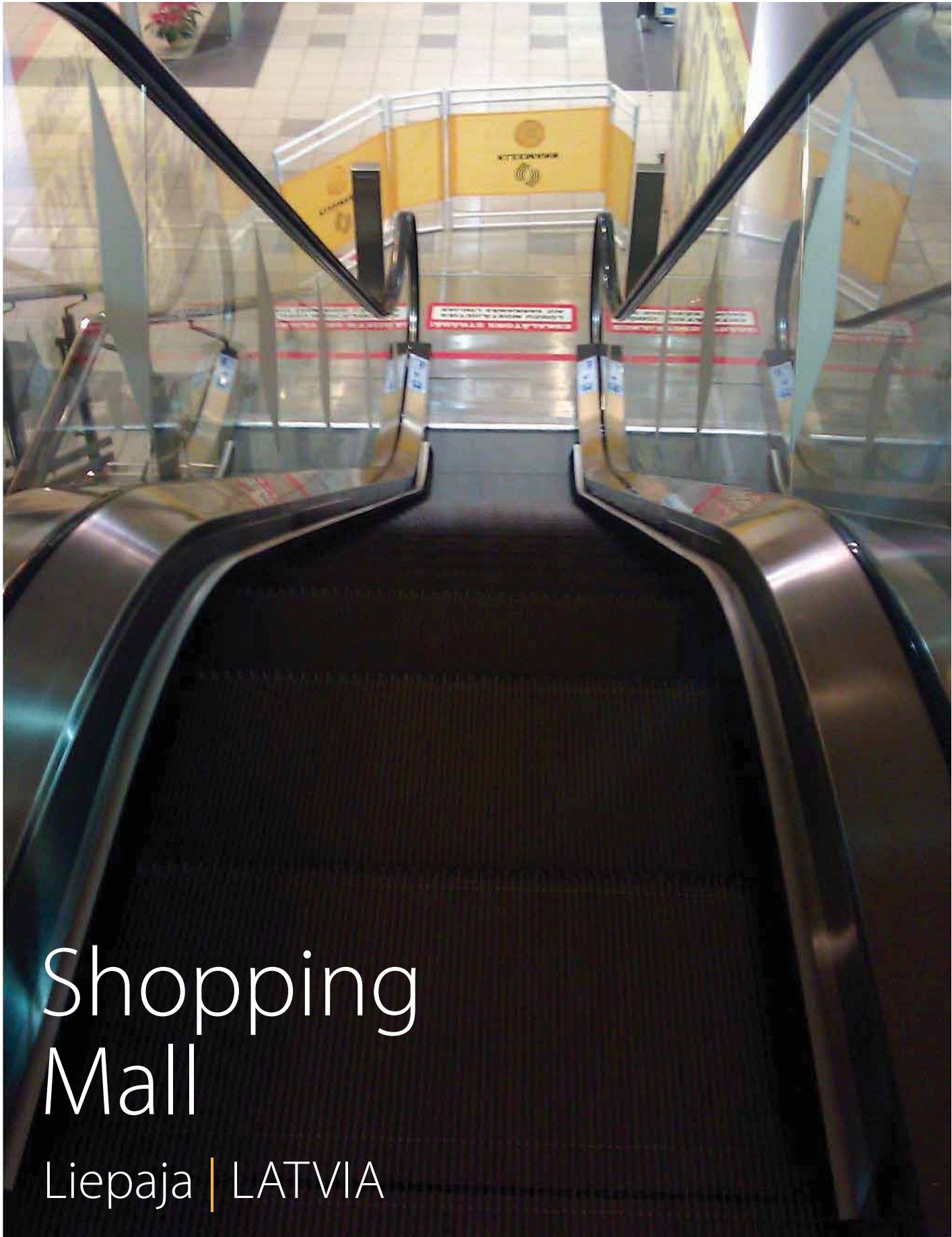

Shopping Mall

Liepaja | LATVIA

Dunnes Stores Network

| IRELAND, UK, SPAIN

Ireland's largest and leading retail chain for more than 70 years, with 155 stores throughout the country as well as UK and Spain.

A mix of contemporary fashion, food and stylish homewares. Dunnes Stores began with the vision of a talented man, Ben Dunne.

KLEEMANN installed more than 100 Atlas Gigas Traction MRL lifts in various cities in Ireland, UK and Spain.





| More than 100 Atlas Gigas Traction MRL lifts



ECCO Shoes Stores

Limerick | IRELAND



| Traction MRL lift



Victoria Beckham Store

London | UK



Ribnica Shopping Mall

Podgorica | MONTENEGRO





| Hydraulic Panoramic lift

Family Point Shopping Mall

Wroclaw | POLAND





Vero Shopping Mall

Belgrade | SERBIA





| 5 Hydraulic lifts, 2 Escalators



Shopping Mall

St. Petersburg | RUSSIA



| Hydraulic Panoramic lifts



Bay Walk Shopping Mall

St. Lucia | CARIBBEAN



Baywalk Shopping Mall in Rodney Bay is the newest and most exciting development on the Caribbean island of Saint Lucia.

Comprising of more than 70 stores and restaurants spread across two floors, a casino, bank, supermarket, multi-storey car park and a limited number of penthouse apartments, it is a kick-start to travelers' visit to the island.

KLEEMANN has installed 4 Atlas Traction MRL lifts, one of which is panoramic.

| 4 Atlas Traction MRL lifts





Mall Dunav

Ruse | BULGARIA



| Hydraulic Panoramic lift





Tesco Projects

| IRELAND



Freight lifts



M&S

Nottingham | UK



Monoprix Super Market

| FRANCE





NEXT

Mansfield | UK

While the oldest company in the group has been trading for nearly 150 years, the NEXT brand itself was created in 1982 – at the time a revolutionary retail concept, presenting coordinated collections of own branded womenswear and accessories in boutique-style shopping setting. The brand is considered aspirational yet affordable, with an appealing combination of distinctive style, good quality and value.

NEXT currently features fashion and accessories for men, women and children, as well as a full range of homeware. With more than 500 stores in the UK and Ireland and almost 200 mainly franchised stores around the world, NEXT is a powerful and expanding brand.

KLEEMANN has installed 20 units in various stores around the UK serving public areas, staff areas as well as parking areas.



6

1 MEN
HOME
6 WOMEN
CHILDREN

next

LIFT



1 MEN
HOME
G. WOMEN
- CHILDREN
next

Hydraulic lift HAI (1000 kg)



Ferrari & Maserati Exhibition Center

Sydney | AUSTRALIA

A premium experience for the exquisite customers of the Ferrari and Maserati Exhibition Center in Sydney. A sanctuary of luxury, design and superior aesthetics.

Apart from the selection of new and prestige pre-owned vehicles, the premises feature a premium one-stop after-sales center, a hospitality lounge, a library, a photo gallery, underground parking, memorabilia, accessories and merchandise. The lift installation had to meet the standards of this luxurious surrounding.

KLEEMANN installed two Atlas Traction MRL lifts and a Shaft Structure.







| 2 Atlas Traction MRL lifts, Shaft Structure



| Hydraulic Car lift



Kirresh Auto Mall

Amman | JORDAN



Prada Store

Istanbul | TURKEY



Porsche

Los Trapenses | CHILE

This is the new Porsche store in Chile, consisting of five levels and 4500 sq m. An investment of over 12 million dollars and one of the most important Porsche projects globally, serving 7000 cars per year. It is an Exclusive Flagship Dealer, the first in Latin America and one of the 18 in total worldwide.

KLEEMANN installed a car lift with rated load of 4000kg responding to the customer's needs.









| Car lift



Nobu Restaurant

Doha | QATAR



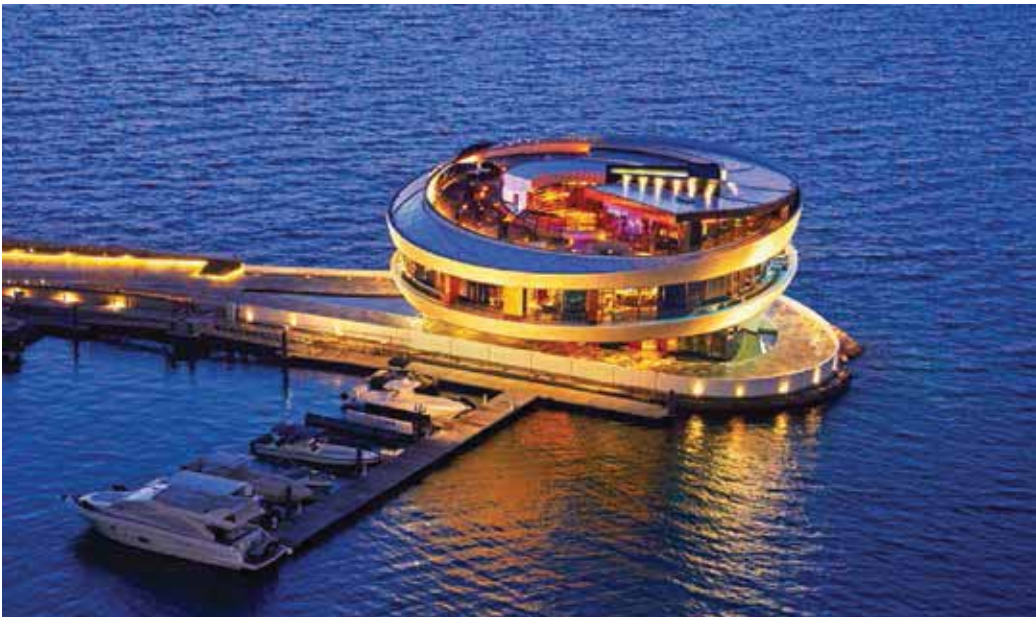



Nobu restaurants were named after the celebrity chef Nobuyuki Matsuhisa – known to the world simply as “Nobu”. Nobu is the highly acclaimed and highly influential chef owner of Nobu and Matsuhisa restaurants spread across five continents.

Famous for his fusion cuisine blending traditional Japanese dishes with South American (Peruvian) ingredients, he opened his first restaurant in 1993, in partnership with Robert de Niro in Tribeca, New York.

For the Doha Nobu in Qatar, KLEEMANN has installed 2 Atlas MRL (1000kg) serving the public and 1 FlexyLIFT serving the staff.



Atlas MRL lift



Michelin
House
London | UK

Shopping Mall Kips

| MONTENEGRO



| Atlas Basic lift, Escalators



5

Office Buildings





ABB Office

Thessaloniki | GREECE

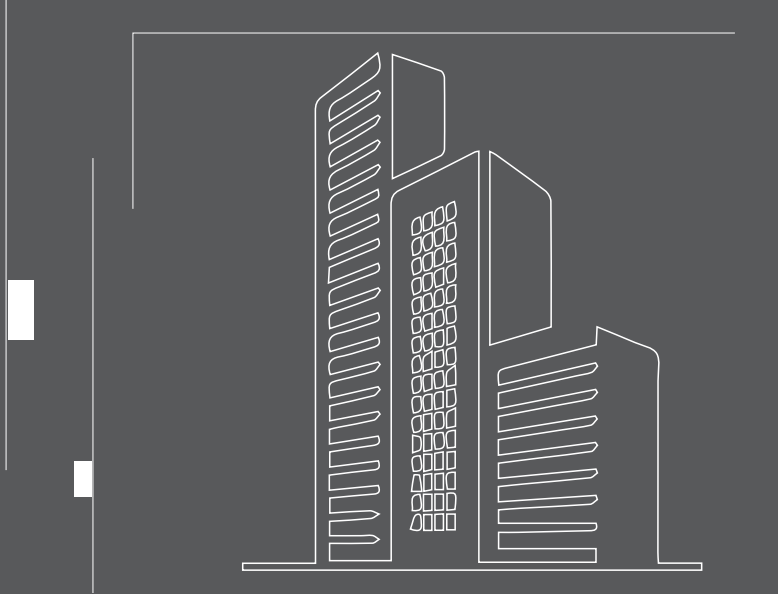

| Heavy Weight Hydraulic lifts



Office Building

Athens | GREECE



| Traction Panoramic lifts



Office Building

Athens | GREECE



| Hydraulic lifts







Office Building

Moscow | RUSSIA



| Panoramic lift



Dundrum Business Park

Dublin | IRELAND

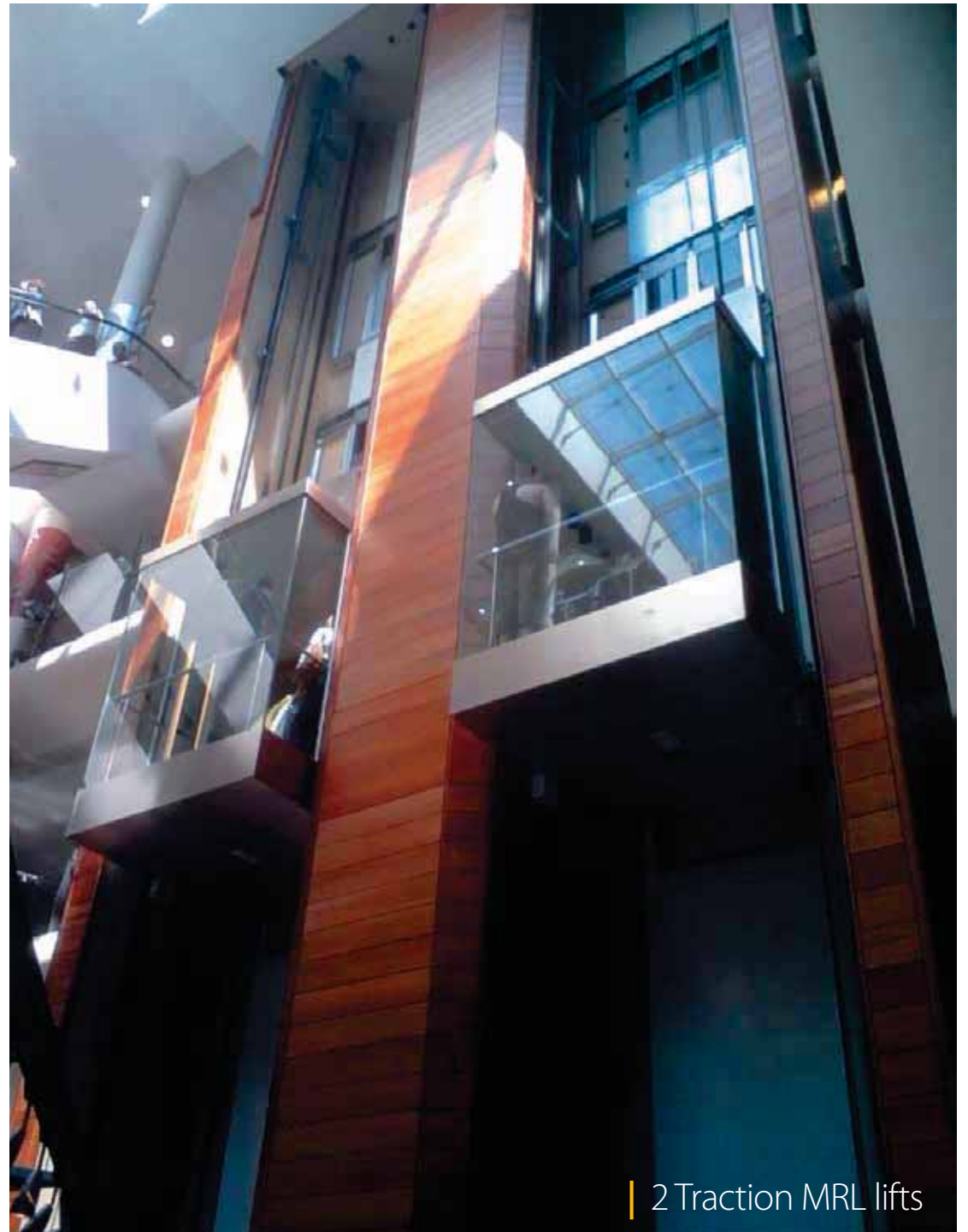

| 2 Traction MRL lifts



PSE Operator S.A

Warsaw | POLAND



| Hydraulic Panoramic lift



Public Insurance Building

Belgrade | SERBIA



| Hydraulic Panoramic lift

Business Center

| ROMANIA



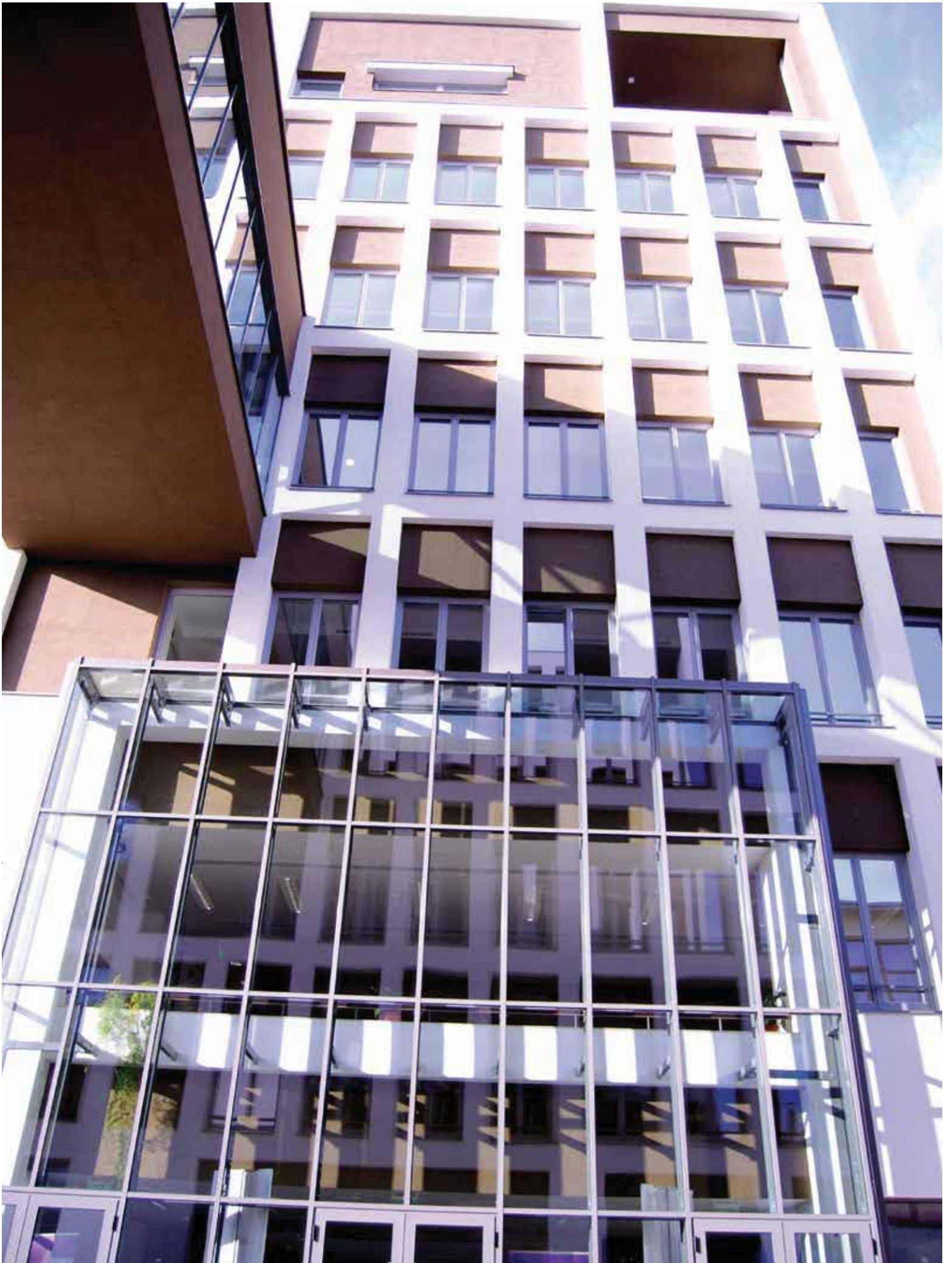







Eyeworks

Amsterdam | THE NETHERLANDS





| Atlas L Panoramic lift

Carlton SW1

London | UK









| 3 Triplex Atlas MRL (1x Fire-Fighting lift & 2x Passenger lifts)



FMC Technologies

Oslo | NORWAY



3 Traction MRL lifts



Crnotravska

| SERBIA



| Hydraulic Panoramic lift (HA)



LaLux Insurance

| LUXEMBOURG



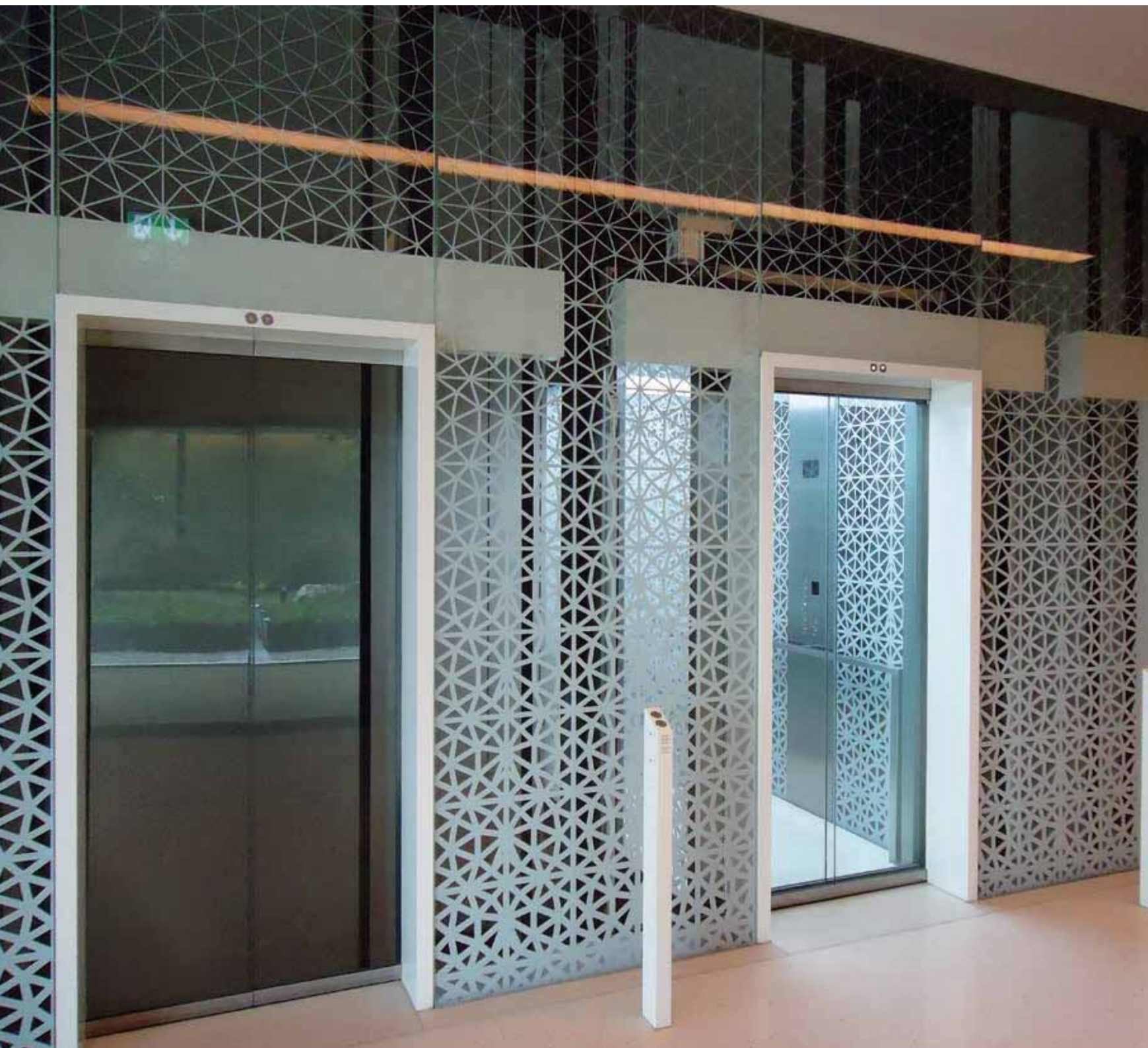



| 8 Atlas Gigas MRL, 4 Atlas MRL lifts



6

Residential Buildings





Private Residence

Melbourne | AUSTRALIA



| Maison T Plus, Traction lift



Private Residence

Katerini | GREECE



| MaisonLIFT Plus, Hydraulic lift



Private Residence

Melbourne | AUSTRALIA





| MaisonLIFT Basic, Hydraulic lift

Xishan Mei Villas

Beijing | CHINA





| 30 MaisonLIFT Plus, Hydraulic lifts

A modern, minimalist hallway in an apartment building. The walls are covered in large, light-colored panels with a subtle texture. Two square, illuminated light fixtures are mounted on the wall. The floor is made of light-colored wood-look planks. In the background, a glass-enclosed staircase is visible. The ceiling is dark with small, star-like lights.

Apartment Building

Athens | GREECE









Building Blocks

Tehran | IRAN





Apartment Building

Johannesburg | SOUTH AFRICA



| 2 Atlas Traction MRL lifts

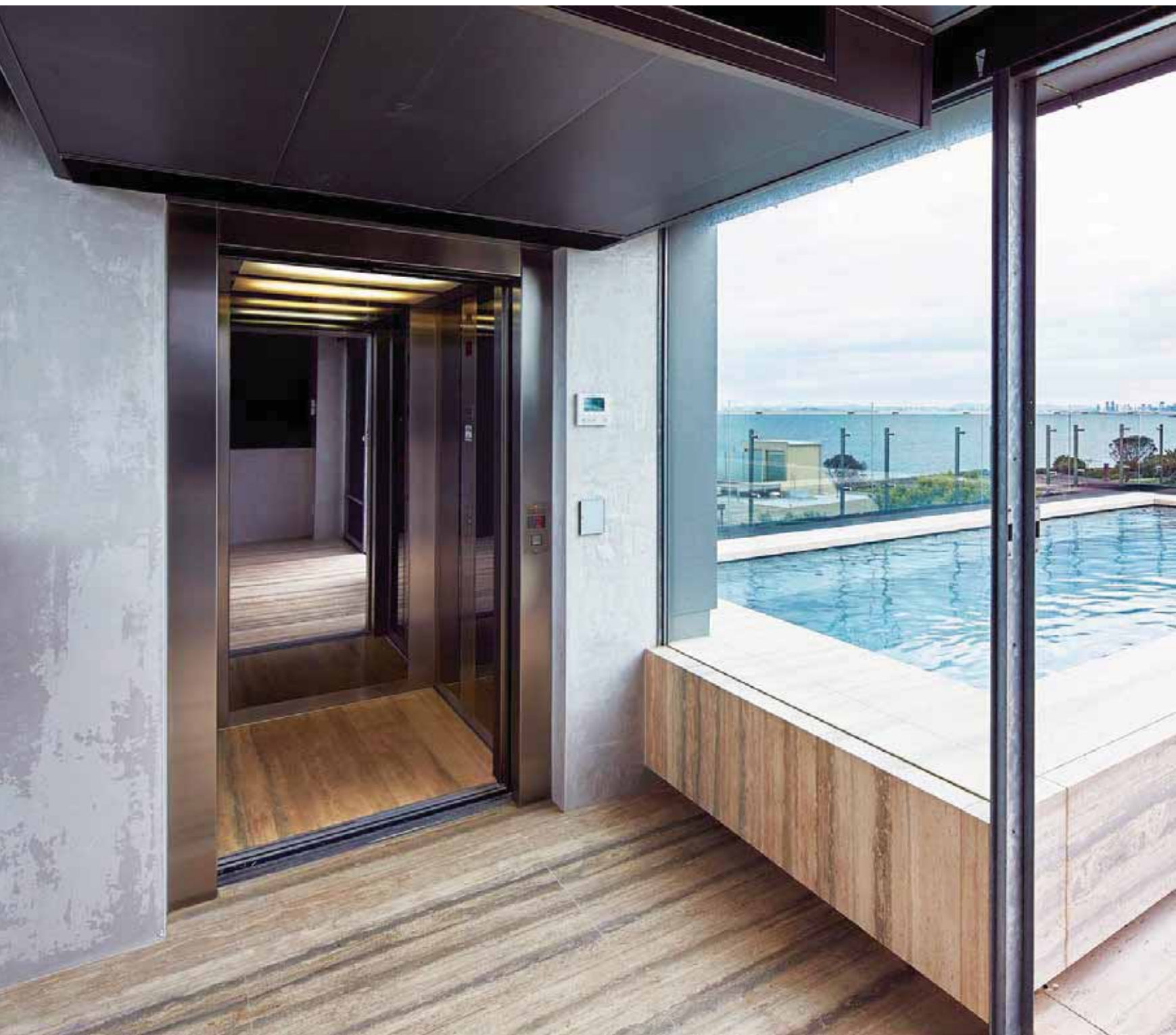

Private Residence

Melbourne | AUSTRALIA



| Maison T Basic, Traction lift

A photograph of a modern interior staircase. The steps are made of light-colored wood. To the right of the stairs is a wall made of horizontal wooden planks of varying lengths and shades of brown, creating a textured, brick-like appearance. The background is a bright, white wall with a long, horizontal light fixture. The overall aesthetic is clean and minimalist.

Private Residence

Thessaloniki | GREECE







| Hydraulic Green Lift

Located in Thessaloniki, this wonderful Eco-friendly house of unique design and aesthetics, is made of ecological materials. The designers created a "green" residence building, adopting energy-efficient building practices and combining modern style with warm colours and light elements.

KLEEMANN has installed a Hydraulic Green Lift, including a special-made wooden door, to serve its eco-requirements.



Private Villa

| SWITZERLAND







| Carlift (double piston and rated load 4.800 kg)



| Maison T Plus, Traction lift

Maisonette

Shanghai | CHINA



Luxury Apartments

Moscow | RUSSIA

Traction MRL lift



Apartment Buildings

Almata | KAZAKSTAN





Obel Building

Belfast | IRELAND

(6)

Dominating the Belfast skyline, the tallest building in Ireland with 85m height, the Obel Tower comprises of 233 luxury apartments within its 28 floors.

KLEEMANN installed 6 Traction MRL lifts.



6 Traction MRL lifts



Apartment Buildings

Astana | KAZAKSTAN



| 6 LINE 6000 Traction MRL lifts



Apartment Buildings

| SERBIA



| 88 LINE 200 Traction MRL lifts



Apartments Building & Business Center

Astana | KAZAKSTAN







Industrial Buildings

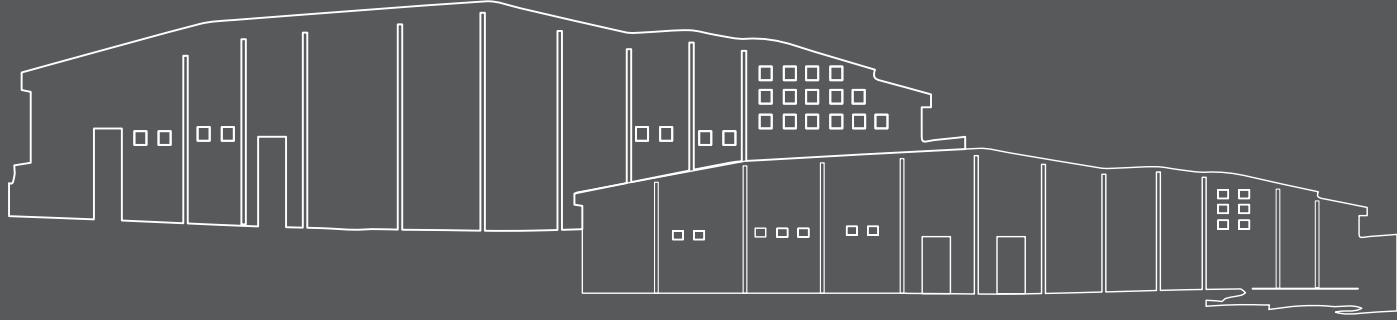

Saline Water Conversion (SWCC)

Jubail | SAUDI ARABIA



4 Traction MR lifts



The biggest water desalination entity in the world.

More than 3.3 million m³/day water installed capacity.

Its plants are designed to reliably provide more than 2.8 million m³/day.

Saline Water Conversion Corporation is a Saudi government corporation responsible for desalinating sea water, in order to augment the supply of potable water to coastal and inland cities in the Kingdom. SWCC is also the second largest electric power producer in the whole Kingdom.

[KLEEMANN has installed 4 Traction MR lifts.](#)





Freight Lift

Istanbul | TURKEY

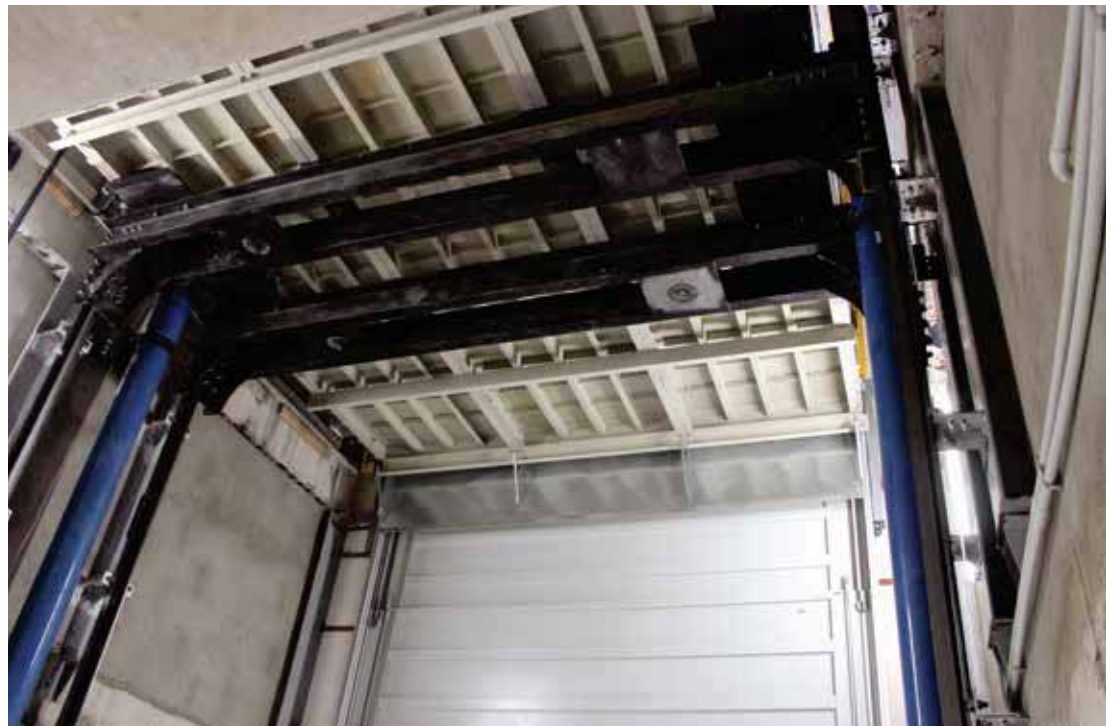

| Hydraulic lift (rated load 10.000 kg)



El-Kureimat Power Plant

| EGYPT

El Kureimat is a thermal power plant complex in the Egyptian Beni Suef Governorate north of the city on the east bank of the Nile Beni Suef, 95 km south of Cairo.

Consisting of three blocks and at an installed capacity of 2800 MW, it is part of the Desertec global renewable plan project. El-Kureimat has attracted much media attention and is used as a model system for the Desertec project.

KLEEMANN has installed 4 Traction Earthquake Resistant lifts in order to create the safest possible environment.





| 4 Traction Earthquake Resistant lifts



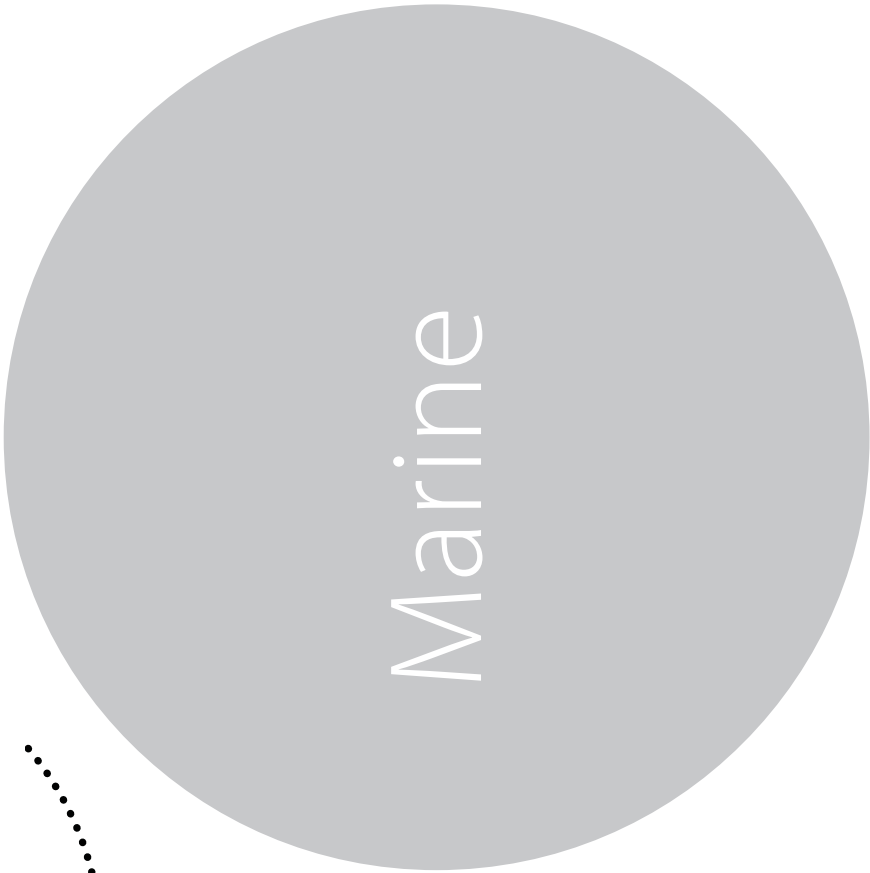

Marine

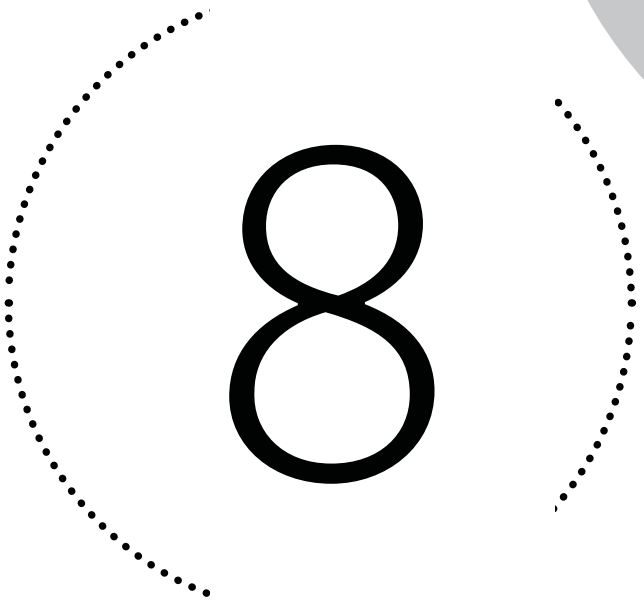

8

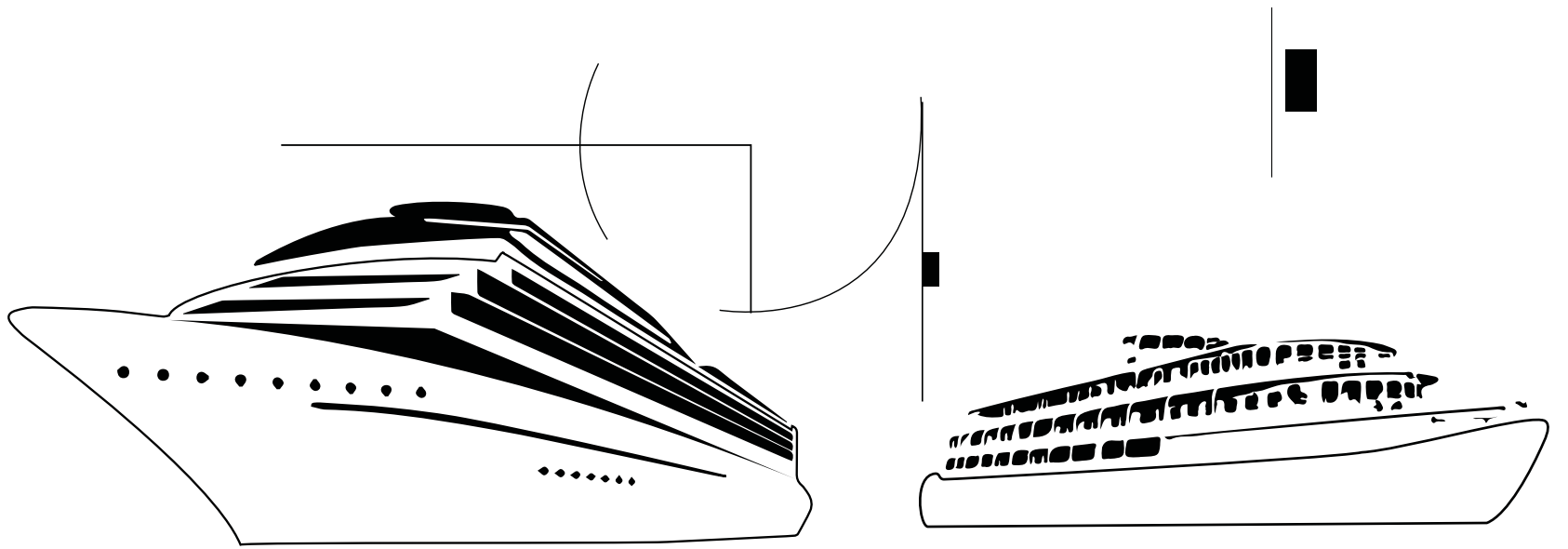

Oil Rig Cat D

Songa Offshore | NORWAY

Cat D rigs of Songa Offshore have been built for up to 500 meters water depth and designed for future deep water operations and arctic operations.

Each lift bears a load of 10 tons and includes a car of 3900 x 3200mm. The installed lifting equipment has been designed to be explosion-proof and with extra protection against corrosion caused by wind, rain, snow or sea spray.

The design temperature for the lifts is -15 °C.





| 4 Goods-Passenger lifts (10 t rated load)

Ferry Boat

| GREECE



FIOR DI LEVANTE

Levante Ferries



ELYROS

ANEK Lines



| 3 Passenger lifts



| 1 Passenger lift

ARIADNI

Hellenic Seaways

River Cruise

Avalon Waterways | EUROPE



| 1 Passenger lift

AVALON
POETRY II



AVALON
VISIONARY



| 5 Passenger lift

PROJECT
CZAR

| PRIVATE CRUISE



| 1 Passenger lift



| 1 Passenger lift

AVALON ARTISTRY II

Private Yacht

BLUE DIAMOND | PRIVATE YACHT



| 1 Passenger lift & 1 Service lift

Think the impossible we make it reality

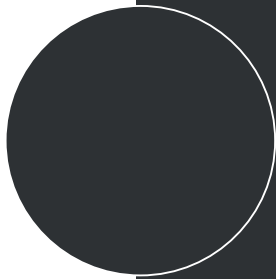

www.kleemannlifts.com